

**NATIONAL INCOME,
EXPENDITURE AND PRODUCT**

AUSTRALIAN
NATIONAL
ACCOUNTS

EMBARGOED UNTIL 11:30AM WED 29 MAY 1996

MAR QTR 1996 % CHANGE IN GDP*

TREND ESTIMATES

	% change Dec qtr 95 to Mar qtr 96	% change Mar qtr 95 to Mar qtr 96
GDP(A)—Average	1.0	4.1
GDP(I)—Income based	1.0	3.4
GDP(E)—Expenditure based	0.8	4.3
GDP(P)—Production based	1.3	4.8

SEASONALLY ADJUSTED

	% change Dec qtr 95 to Mar qtr 96	% change Mar qtr 95 to Mar qtr 96
GDP(A)—Average	1.8	4.8
GDP(I)—Income based	1.9	4.0
GDP(E)—Expenditure based	1.4	5.2
GDP(P)—Production based	2.0	5.3

* Average 1989-90 prices

MAR QTR 1996 KEY POINTS

TREND ESTIMATES

- GDP(A) increased 1.0% in March quarter to a level 4.1% higher than in March quarter 1995.
- GDP(E) and GDP(I) grew by 0.8% and 1.0% respectively, while GDP(P) increased at a somewhat higher rate of 1.3%.
- The terms of trade increased 1.2% in March quarter. This resulted in an increase of 1.3% in real gross domestic income, in comparison with the 1.0% growth in GDP(I).
- Gross farm product increased 4.7% in March quarter, while gross non-farm product increased 0.9%.

SEASONALLY ADJUSTED ESTIMATES

- GDP(A) increased 1.8% in March quarter and is now 4.8% higher than in March quarter 1995.
- All measures of GDP recorded higher growth rates in March quarter than in December quarter 1995.
- Gross fixed capital expenditure rose 5.1% in March quarter, following a 3.0% fall in December quarter 1995. Private GFCE was up 2.9%, while public GFCE rose 13.2% in the March quarter.
- The implicit price deflator for GDP rose 0.5% in March quarter to a level 2.5% higher than in March quarter 1995.

**Australian
Bureau of
Statistics**

GDP(A) - trend
at average 1989-90 prices

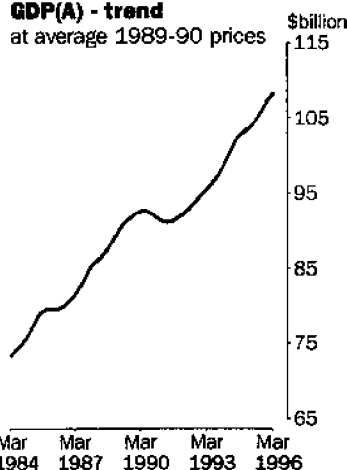

GDP(A) - trend
at average 1989-90 prices
qly % change

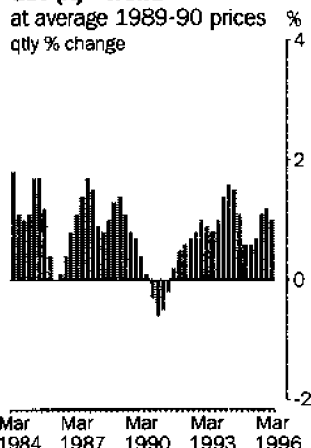

INQUIRIES

- For further information about these and related unpublished statistics, contact Ross Harvey on 06 252 6713 for current price estimates, and Charles Aspden on 06 252 6711 for constant price estimates.

NATIONAL ACCOUNTS NOTES

FORTHCOMING ISSUES	ISSUE	RELEASE DATE
	5206.0 <i>Australian National Accounts: National Income, Expenditure and Product, June quarter 1996</i>	To be advised
	5242.0 <i>Australian National Accounts: State Accounts, March quarter 1996</i>	11 July 1996

.....

DETAILED INTERNATIONAL TRADE DATA The March quarter 1996 issue of *Balance of Payments, Australia* (5302.0) is scheduled for release on Friday 31 May 1996. Copies of tables which will be released in 5302.0 on Friday and which contain details of current and constant price exports and imports of goods and services underlying the aggregated data published in the Domestic Production Account in this publication (ie 5206.0) can be obtained now from Mr Michael Morgan on (06)252 6716.

.....

REVISIONS IN THIS ISSUE Revisions to percentage changes for major summary aggregates in trend terms are shown in Tables 41 to 43, while revisions to the major summary aggregates in original terms are shown in Tables 44 to 46. Revisions to major summary aggregates this quarter have been relatively small, although some component series have been revised to reflect the availability of later, more complete information.

.....

CHANGES IN THIS ISSUE There are no changes in this issue.

W. McLennan
Australian Statistician

MAIN FEATURES EXPENDITURE AT AVERAGE 1989 - 90 PRICES

Expenditure components	TREND.....			SEASONALLY ADJUSTED.....		
	Quarterly % change	Annual % change	% points contribution to growth in GDP(I)	Quarterly % change	Annual % change	% points contribution to growth in GDP(I)
	Dec 95 to Mar 96	Mar 95 to Mar 96	Dec 95 to Mar 96	Dec 95 to Mar 96	Mar 95 to Mar 96	Dec 95 to Mar 96
Final consumption expenditure						
Private	0.9	4.2	0.6	1.0	4.6	0.6
Government	0.8	2.8	0.1	0.5	3.3	0.1
Gross fixed capital expenditure						
Private						
Dwellings	-5.3	-17.9	-0.2	-5.5	-19.3	-0.3
Business investment	2.2	8.0	0.2	6.8	12.3	0.7
Real estate transfer expenses	0.6	-7.0	0.0	0.3	-4.9	0.0
Public	2.8	5.3	0.1	13.2	10.2	0.6
Increase in stocks						
Private non-farm	-0.1	0.1
Farm and public authority	-0.2	-0.4
Gross national expenditure	0.5	2.7	0.5	1.5	3.9	1.5
Exports of goods and services	4.0	12.3	0.9	6.1	12.0	1.4
Imports of goods and services	2.7	4.8	-0.6	6.5	6.4	-1.4
Gross domestic product (E)	0.8	4.3	0.8	1.4	5.2	1.5
Statistical discrepancy	0.2	0.4
Gross domestic product (I)	1.0	3.4	1.0	1.9	4.0	1.9

MARCH QUARTER SUMMARY COMMENT

FINAL CONSUMPTION EXPENDITURE

- Private expenditure grew 0.9% (1.0% seasonally adjusted). There were increases in most categories.

GROSS FIXED CAPITAL EXPENDITURE

- Dwelling construction fell 5.3% (-5.5% seasonally adjusted) in March quarter, the sixth consecutive quarterly decline. Investment in equipment rose 2.7% (10.7% seasonally adjusted), while non-dwelling construction rose 1.2% (-2.1% seasonally adjusted). Overall, private GFCE rose 0.1% compared with an increase of 2.9% in seasonally adjusted terms. Public GFCE grew strongly in seasonally adjusted terms (see note on page 11).

INCREASE IN PRIVATE NON-FARM STOCKS

- The build-up in private non-farm stocks over the past three years continued, but at a slower rate. There was an increase of \$504 million in March quarter following an increase of \$645 million in December quarter. The corresponding increases in seasonally adjusted terms were \$461 million and \$332 million.

EXPORTS OF GOODS AND SERVICES

- Exports of goods and services grew 4.0% in March quarter. Rural exports rose 6.5% mainly due to cereals, while machinery was the major contributor to the growth of 3.7% in non-rural exports.

IMPORTS OF GOODS AND SERVICES

- Imports of goods and services increased 2.7% in March quarter. Both capital goods and intermediate goods grew strongly. ADP equipment and parts for ADP equipment were the major contributors to growth.

Comments are based on trend constant price estimates, unless otherwise stated.

MAIN FEATURES PRODUCTION AT AVERAGE 1989 - 90 PRICES

.....*

Industries	TREND.....			SEASONALLY ADJUSTED.....		
	Quarterly % change	Annual % change	% points contribution to growth in GDP(P)	Quarterly % change	Annual % change	% points contribution to growth in GDP(P)
	Dec 95 to Mar 96	Mar 95 to Mar 96	Dec 95 to Mar 96	Dec 95 to Mar 96	Mar 95 to Mar 96	Dec 95 to Mar 96
Agriculture, forestry and fishing	4.3	24.6	0.2	6.5	25.4	0.2
Mining	1.2	2.3	0.1	6.3	4.1	0.3
Manufacturing	1.3	2.2	0.2	2.8	3.0	0.4
Electricity, gas and water supply	0.3	0.1	0.0	1.8	1.6	0.1
Construction	0.1	2.1	0.0	-1.5	1.6	-0.1
Wholesale trade	3.3	9.9	0.3	4.2	10.3	0.4
Retail trade	1.0	4.2	0.1	2.1	5.4	0.2
Accommodation, cafes, etc.	0.9	3.7	0.0	2.1	4.7	0.0
Transport and storage	2.4	8.7	0.1	2.5	9.1	0.1
Communication services	2.4	11.5	0.1	3.8	12.2	0.1
Finance and insurance	0.1	2.5	0.0	-0.3	4.0	0.0
Property and business services	0.4	2.7	0.0	0.3	2.5	0.0
Government administration and defence	0.6	2.8	0.0	0.7	2.9	0.0
Education	-0.1	2.5	0.0	-0.1	2.3	0.0
Health and community services	0.9	5.1	0.0	-0.4	4.8	0.0
Cultural and recreational services	1.0	2.6	0.0	2.7	3.2	0.1
Personal and other services	1.5	5.0	0.0	2.7	5.3	0.0
Ownership of dwellings	0.7	3.1	0.1	0.7	3.1	0.1
Import duties	0.4	-0.7	0.0	3.3	0.4	0.0
Imputed bank service charge	-0.2	5.1	0.0	-0.3	4.6	0.0
Gross domestic product (P)	1.3	4.8	1.3	2.0	5.3	2.0

MARCH QUARTER SUMMARY COMMENT

AGRICULTURE, FORESTRY AND FISHING

- Increased 4.3% in trend terms and 6.5% in seasonally adjusted terms. The latter was largely due to increases in wool and meat production in the March quarter.

MANUFACTURING

- The trend estimate increased 1.3%, while the seasonally adjusted estimate rose 2.8%. In both cases the major contributor to growth was machinery and equipment.

WHOLESALE TRADE

- Wholesale grew 3.3% in trend terms and 4.2% in seasonally adjusted terms. Increased sales of cereal grains by public marketing authorities were entirely responsible for the seasonally adjusted growth.

RETAIL TRADE

- The trend estimate increased 1.0%, while the seasonally adjusted estimate was 2.1% higher. Growth in the seasonally adjusted figures was widespread, but was particularly strong for motor vehicle retailers.

TRANSPORT AND STORAGE

- Rose 2.4% in trend terms and 2.5% in seasonally adjusted terms. Both movements were influenced by substantial growth in rail transport associated with the transport of cereal grains.

Comments are based on trend **constant** price estimates, unless otherwise stated.

MAIN FEATURES INCOME AT CURRENT PRICES

TREND.....

SEASONALLY ADJUSTED.....

Income components	Quarterly	Annual	% points	Quarterly	Annual	% points
	% change	% change	contribution	% change	% change	contribution
	Dec 95 to Mar 96	Mar 95 to Mar 96	to growth in GDP(I)	Dec 95 to Mar 96	Mar 95 to Mar 96	to growth in GDP(I)
Wages, salaries and supplements	1.6	7.4	0.8	1.0	6.6	0.5
Gross operating surplus						
Trading enterprises						
private corporate	1.0	3.0	0.1	4.4	6.6	0.6
other	1.1	4.3	0.3	1.5	4.3	0.3
Other enterprises	0.0	0.0
Indirect taxes less subsidies	2.8	7.7	0.3	7.8	10.7	1.0
Gross domestic product (I)	1.6	6.1	1.6	2.4	6.6	2.4

MARCH QUARTER SUMMARY COMMENT

WAGES, SALARIES AND SUPPLEMENTS

- Rose 1.6% (1.0% in seasonally adjusted terms).
- The rise reflects an increase of 0.2% in the number of wage and salary earners and 1.4% in underlying average earnings. The corresponding changes in seasonally adjusted terms were a fall of 0.3% in the number of wage and salary earners and an increase of 1.3% in underlying average earnings.

GROSS OPERATING SURPLUS

- In March quarter GOS of private corporate trading enterprises increased 1.0%, following identical increases in the previous two quarters. In seasonally adjusted terms, the increase was 4.4% following a decline of 1.7% in December quarter 1995.

Comments and graphs are based on trend current price estimates, unless otherwise stated.

WAGES SHARE OF GDP (AT FACTOR COST)¹

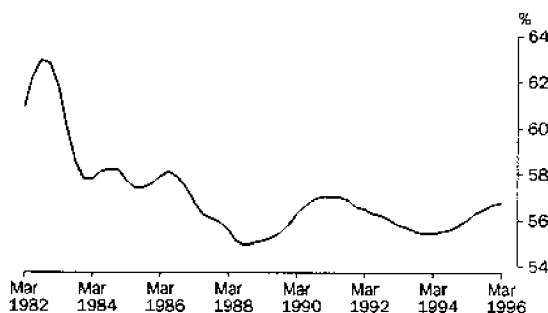

PROFIT² SHARE OF GDP (AT FACTOR COST)¹

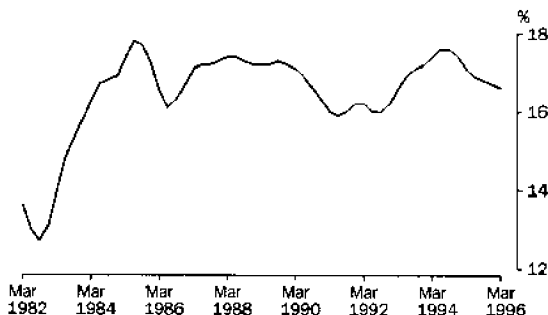

¹ GDP at factor cost is equal to the sum of wages, salaries and supplements and gross operating surplus (i.e. it equals GDP(I) less net indirect taxes).

² GOS of private corporate trading enterprises

ANALYSES AND COMMENTS

RELIABILITY OF CONTEMPORARY TREND ESTIMATES

Seasonally adjusted series include both the trend effects and the irregular effects which influence movements in a series. As a result, seasonally adjusted estimates do not necessarily provide a good indication of the underlying behaviour of a series. On the other hand, trend estimates represent the underlying direction of the series, excluding seasonal effects and residual/irregular factors. Trend estimates are calculated by smoothing the seasonally adjusted series using a statistical procedure based on centred Henderson moving averages. The procedure used is designed to minimise distortions in the trend level, turning point shape and timing of turning points.

For the most recent quarters, insufficient data exist to use centred Henderson moving averages to calculate the trend values and so approximations to the Henderson moving averages are used for the latest three quarters. This means that revisions to the trend estimates for the last few quarters are unavoidable, even if none of the original data have been revised. More details about trend estimation are contained in the ABS Information Paper *A Guide to Interpreting Time Series — Monitoring "Trends", An Overview* (1348.0) which was released on 19 April 1993.

Potential revisions to trend estimates can be indicated by showing the effects of particular changes in seasonally adjusted estimates that might occur in the next quarter. The table below shows the trend estimates for the last few quarters and the values to which they would be revised if the notional movements in seasonally adjusted GDP(A) actually occurred in June quarter 1996.

Seasonally adjusted growth of 0.9% is required in June quarter 1996 to maintain the trend growth, in June quarter, of 1.0% currently estimated for March quarter 1996.

TREND ESTIMATE — PERCENTAGE CHANGE IN GDP(A)

	Seasonally adjusted GDP(A) as published in Table 1	Trend GDP(A) as published in Table 1	Trend estimate if seasonally adjusted GDP(A) changes by the following amounts in June quarter 1996		
			Grows by 1.0%	No change	Falls by 1.0%
1993					
December	1.3	1.4	1.4	1.4	1.4
1994					
March	2.2	1.6	1.6	1.6	1.6
June	1.0	1.5	1.5	1.5	1.5
September	1.2	1.1	1.1	1.1	1.1
December	0.9	0.6	0.6	0.6	0.6
1995					
March	0.1	0.6	0.6	0.6	0.6
June	0.8	0.7	0.7	0.7	0.7
September	1.6	1.1	1.1	1.1	1.2
December	0.5	1.2	1.2	1.2	1.1
1996					
March	1.8	1.0	1.2	0.9	0.7
June	—	—	1.1	0.7	0.3

ANALYSES AND COMMENTS (continued)

GROWTH RATES IN GDP(A)

The graph below provides a comparison of the quarterly growth rates (percentage changes) in constant price GDP(A) in both seasonally adjusted and trend terms in recent years.

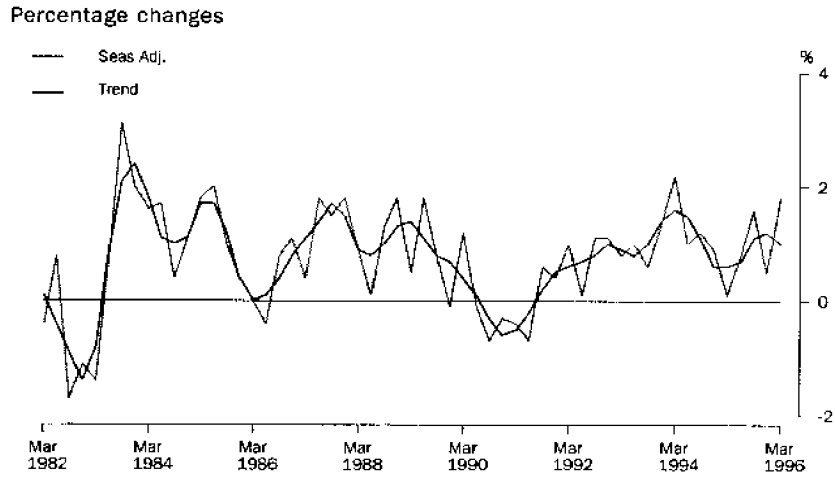

HOUSEHOLD SAVING RATIO

The proportion of household disposable income devoted to consumption in the March quarter was 99.4%. The balance, household saving, was 0.6%. A large increase in income tax paid contributed to the more sharply declining trend in household saving in March quarter 1996. Caution should be exercised in interpreting this ratio in recent years, because major components of household income and expenditure may still be subject to significant revisions. The impact of these revisions on the saving ratio can cause changes in the apparent direction of the trend. The following graph presents the household saving ratio derived from trend data (see Explanatory Notes, paragraph 26).

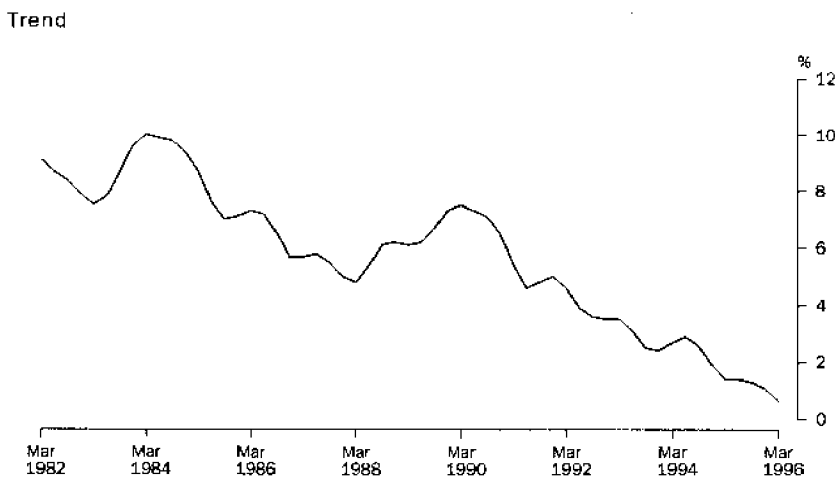

ANALYSES AND COMMENTS *(continued)*

PRIVATE NON-FARM STOCKS TO SALES RATIO

In trend current price terms, the book value of private non-farm stocks increased by \$508 million (0.7%) in March quarter, while sales increased \$1,126 million (1.5%). Consequently the stocks to sales ratio declined from 0.890 to 0.883. The following graph presents the ratio of private non-farm stocks to sales over the last fourteen years (see Explanatory Notes, paragraph 24).

Trend at Current Prices

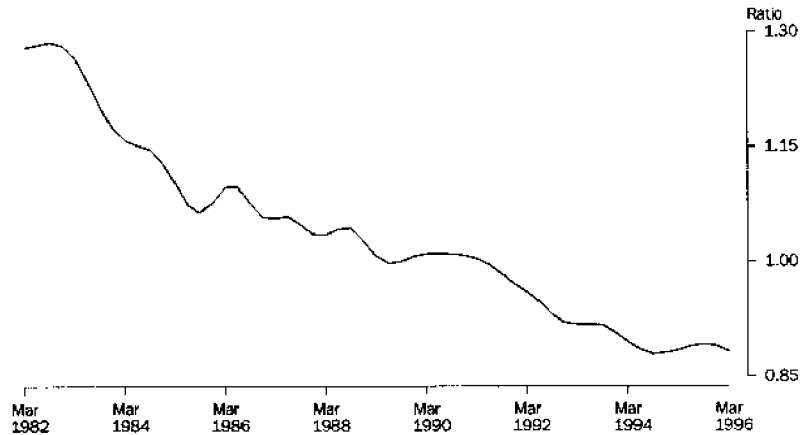

IMPORTS TO SALES RATIO

The imports to sales ratio, trended and at current prices, fell to 0.250 in March quarter from 0.253 in December quarter 1995. The following graph presents the ratio of imports to sales over the last fourteen years (see Explanatory Notes, paragraph 25).

Trend at Current Prices

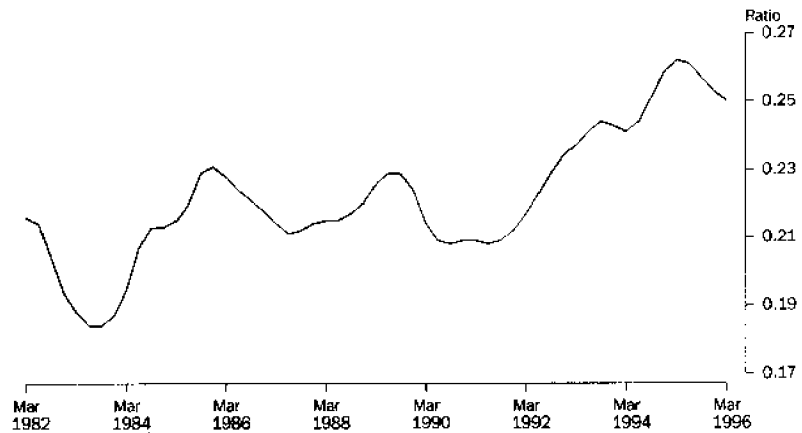

ANALYSES AND COMMENTS *(continued)*

TERMS OF TRADE

In March quarter 1996 the terms of trade index derived from trend estimates (see Explanatory Notes, paragraph 16) rose 1.2%. A fall in export prices of 1.0% was more than offset by a fall in import prices of 2.2%.

Trend (1989-90 = 100)

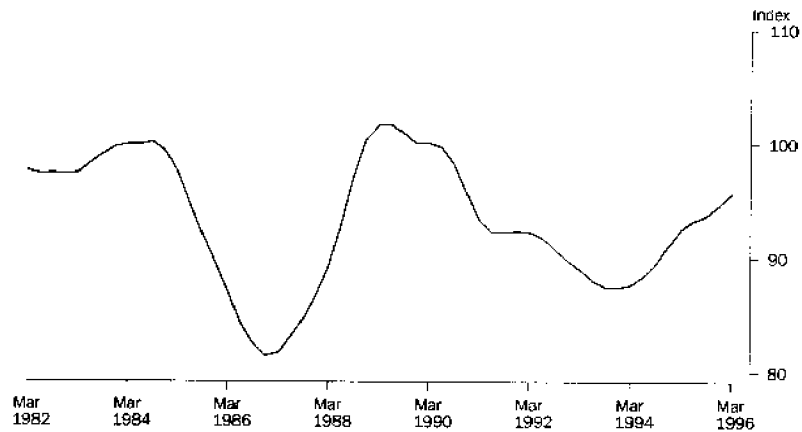

REAL GROSS DOMESTIC INCOME

GDP at constant prices is a measure of the volume of goods and services produced in Australia. If the terms of trade change significantly over the period of comparison, then this measure of real GDP will not accurately reflect the change in real purchasing power of the income generated by domestic production. (See the Technical Note included in the September quarter 1993 issue of this publication for a more detailed discussion.) A better measure of the real purchasing power of income generated by domestic production is GDP(I) at average 1989-90 prices adjusted for the terms of trade effect, which is referred to as *real gross domestic income*. The graph below provides a comparison of trend GDP(I) at average 1989-90 prices and real gross domestic income. Trend and seasonally adjusted estimates of real gross domestic income are shown in Tables 68 and 69 respectively.

Trend

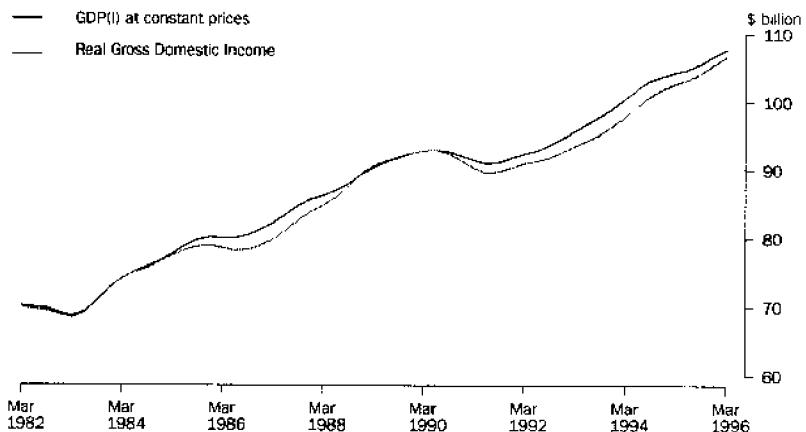

ANALYSES AND COMMENTS *(continued)*

PRIVATE GROSS FIXED CAPITAL EXPENDITURE— NON-DWELLING CONSTRUCTION AND EQUIPMENT

Movements in private gross fixed capital expenditure can often be affected by large second-hand transactions and large one-off purchases. Details of recent transactions in second-hand assets between the private and public sectors, expenditure on new equipment and new work on non-dwelling construction are provided in the table below.

BUSINESS INVESTMENT AT AVERAGE 1989-90 PRICES

	NON-DWELLING CONSTRUCTION.....			EQUIPMENT.....		
	<i>New work done - private</i>	<i>Net second-hand purchases from public sector</i>	<i>Total</i>	<i>New assets purchased - private</i>	<i>Net second-hand purchases from the public sector</i>	<i>Total</i>
	<i>\$ million</i>	<i>\$ million</i>	<i>\$ million</i>	<i>\$ million</i>	<i>\$ million</i>	<i>\$ million</i>
ORIGINAL						
1992-93	9 749	704	10 453	23 162	1 747	24 909
1993-94	10 131	612	10 743	24 775	1 821	26 596
1994-95	11 325	259	11 584	30 906	1 403	32 309
SEASONALLY ADJUSTED						
1993						
September	2 453	181	2 634	5 871	316	6 187
December	2 449	113	2 562	5 884	286	6 170
1994						
March	2 570	171	2 741	6 074	941	7 015
June	2 668	145	2 813	6 902	273	7 175
September	2 677	-15	2 662	7 393	392	7 785
December	2 807	128	2 935	7 785	329	8 114
1995						
March	2 810	125	2 935	7 690	329	8 019
June	3 034	18	3 052	8 000	354	8 354
September	3 423	132	3 555	7 647	444	8 091
December	3 400	133	3 533	7 609	382	7 991
1996						
March	3 347	112	3 459	8 503	344	8 847
TREND						
1993						
September	2 435	179	2 614	5 758	343	6 101
December	2 486	149	2 635	5 896	284	6 180
1994						
March	2 557	152	2 709	6 247	264	6 511
June	2 641	187	2 828	6 809	299	7 108
September	2 706	203	2 909	7 357	335	7 692
December	2 753	162	2 915	7 711	344	8 055
1995						
March	2 877	102	2 979	7 840	347	8 187
June	3 093	76	3 169	7 776	372	8 148
September	3 287	99	3 386	7 754	397	8 151
December	3 396	120	3 516	7 894	390	8 284
1996						
March	3 428	131	3 559	8 135	369	8 504

ANALYSES AND COMMENTS *(continued)*

FLOW-ON EFFECTS OF INCREASED FARM PRODUCTION

Farm production in 1995-96 will be considerably higher than in 1994-95 following the breaking of the drought over much of Australia. The first notable impact in the national accounts was the 19.4% increase in the seasonally adjusted estimates of gross farm product in September quarter 1995. Because of the way the output of crops is seasonally adjusted (by dividing annual production equally over the four quarters - see Analyses and comments, page 11 from the December quarter issue of this publication for a more detailed explanation), all of the impact of increased crop production in 1995-96 was reflected in the September quarter 1995 movement. However, much of the impact of the increased crop production on incomes, expenditures and downstream industries is being reflected in the national accounts for subsequent quarters.

In March quarter 1996, the need to distribute and transport the extra grain has boosted the wholesale trade and transport and storage industries. In the case of wholesale trade, sales by private wholesalers was virtually unchanged in seasonally adjusted terms, but the growth in sales of grain by public marketing authorities caused the gross product of the wholesale industry to grow by 4.2%. Rail freight transport of cereals has shown strong growth and contributed to the 2.5% seasonally adjusted growth in transport and storage. In seasonally adjusted terms, exports of cereals and cereal preparations grew strongly in the December and March quarters of 1995-96: recording \$525 million, \$947 million and \$1,209 million in the September, December and March quarters, respectively. To a large extent, the contribution to growth in GDP of the resulting increases in exports was offset by lower increases in the stocks held by cereal grain public marketing authorities.

PUBLIC GROSS FIXED CAPITAL EXPENDITURE

All components of seasonally adjusted constant price public gross fixed capital expenditure grew strongly in March quarter 1996, as shown in the table below.

	December quarter 1995	March quarter 1996	
	\$million	\$million	% change
Commonwealth			
Public enterprises	1 026	1 324	29.0
General government	313	358	14.4
State and local			
Public enterprises	1 490	1 637	9.9
General government	1 952	2 092	7.2
Total public sector	4 781	5 411	13.2

IMPLICIT PRICE DEFLATORS

The implicit price deflator (IPD) for seasonally adjusted government final consumption expenditure fell 1.4% in March quarter. The IPD for Commonwealth declined 2.7% from a high December quarter caused by a back-dated pay increase.

The deflators for private gross fixed capital expenditure on equipment are formed from import price indexes and price indexes relating to the outputs of Australian equipment manufacturers. These indexes are weighted together to reflect the current composition of capital expenditure on equipment by making estimates of the supply of capital goods in current and constant price terms, with the constant price estimates being derived using the aforementioned import and domestic manufacturing price indexes. The IPDs formed from the current and constant price supply estimates are current-weighted (Paasche) indexes.

ANALYSES AND COMMENTS *(continued)*

IMPLICIT PRICE DEFLATORS (continued)

The import price indexes used to derive the constant price estimates of the supply of capital goods are lagged. They are averaged over the current quarter and the two preceding quarters to take account of the "distribution lag" between import price increases and increases in prices paid by final purchasers.

In the March quarter the IPD for seasonally adjusted gross fixed capital expenditure on equipment fell by 2.1%, which was mostly due to the decline in import price indexes. Of particular significance was the sharp fall in the US Bureau of Economic Analysis's computer price index, which is used to derive the ABS's constant price estimates of computer equipment production, exports, imports and final expenditures (after lagging and adjustment for exchange rate movements). The fall in the computer price index also made a significant contribution to the 1.9% decline in the IPD for seasonally adjusted imports of goods and services.

MINING GROSS PRODUCT

Mining gross product recorded strong growth in the March quarter, increasing 6.3% in seasonally adjusted terms. The major contributors to growth were oil and gas production, which recovered from a weak December quarter, and gold production.

WAGES, SALARIES AND SUPPLEMENTS

Quarterly movements in wages, salaries and supplements can at times be significantly affected by changes in the level of severance, termination and redundancy payments or in the level of supplements to wages and salaries (ie employers' contributions to superannuation and workers' compensation claims). Employers' contributions to superannuation were increased on 1 July 1995, under the Superannuation Guarantee Levy legislation. Severance, termination and redundancy payments for recent quarters are shown below (although an estimate for March quarter 1996 is not yet available) together with estimates for supplements for the last nine quarters. (The estimates can be shown only in original terms because wages, salaries and supplements are seasonally adjusted in total.)

	Severance, termination and redundancy payments	Supplements to wages and salaries
	\$ million	\$ million
1994		
March	1 182	4 369
June	1 717	4 725
September	1 018	4 615
December	895	4 868
1995		
March	887	4 687
June	945	4 986
September	1 151	5 122
December	1 008	5 409
1996		
March	n.s.	5 224

LIST OF TABLES

	Table	Page
ANALYTICAL TABLES	1 Measures of gross domestic product at average 1989-90 prices	15
	2 Percentage changes in GDP(E) and GDP(I) at average 1989-90 prices — trend	16
	3 Percentage changes in GDP(E) and GDP(I) at average 1989-90 prices — seasonally adjusted	17
	4 Percentage changes in GDP(P) at average 1989-90 prices — trend	18
	5 Percentage changes in GDP(P) at average 1989-90 prices — seasonally adjusted	20
	6 Contributions to growth in GDP(I) at average 1989-90 prices — trend	22
	7 Contributions to growth in GDP(I) at average 1989-90 prices — seasonally adjusted	23
	8 Percentage changes in GDP at average 1989-90 prices per unit of labour input — trend	24
	9 Percentage changes in domestic production account — trend	25
	10 Percentage changes in domestic production account — seasonally adjusted	26
	11 Percentage changes in implicit price deflators — trend	27
	12 Percentage changes in implicit price deflators — seasonally adjusted	28
	13 Percentage changes in fixed-weighted price indexes — original	28
	14 GDP(E) and GDP(I) at average 1989-90 prices — trend	29
	15 GDP(E) and GDP(I) at average 1989-90 prices — seasonally adjusted	30
	16 GDP(P) at average 1989-90 prices — trend	31
	17 GDP(P) at average 1989-90 prices — seasonally adjusted	33
	18 Implicit price deflators — trend	35
	19 Implicit price deflators — seasonally adjusted	36
	20 Fixed-weighted price indexes — original	37
SUMMARY TABLES	21 Domestic production account — trend	38
	22 Domestic production account — seasonally adjusted	39
	23 Domestic production account — original	40
	24 National income and outlay account — original	41
	25 National capital account — original	42
	26 Overseas transactions account — original	43
HOUSEHOLD TABLES	27 Households income and outlay account — trend	44
	28 Households income and outlay account — seasonally adjusted	45
	29 Households income and outlay account — original	46
	30 Private final consumption expenditure at current and average 1989-90 prices — trend	47
	31 Private final consumption expenditure at current and average 1989-90 prices — seasonally adjusted	48
	32 Private final consumption expenditure at current and average 1989-90 prices — original	49

	Table	Page
PUBLIC AUTHORITIES TABLES	33 General government income and outlay account — original	50
	34 Commonwealth general government income and outlay account — original	51
	35 State and local general government income and outlay account — original	52
	36 Taxes, fees and fines — original	53
	37 Personal benefit payments, by level of government, by purpose — original	54
	38 Public gross fixed capital expenditure, by level of government — original	55
	39 Increase in stocks — original	56
	40 Farm income — original	57
REVISION TABLES	41 Revisions to percentage changes in GDP(E) and GDP(I) at average 1989-90 prices — trend	58
	42 Revisions to percentage changes in GDP(P) at average 1989-90 prices — trend	59
	43 Revisions to percentage changes in domestic production account — trend	60
	44 Revisions to GDP(E) and GDP(I) at average 1989-90 prices — original	61
	45 Revisions to GDP(P) at average 1989-90 prices — original	62
	46 Revisions to domestic production account — original	63
LONG-TERM TABLES	47 Measure of gross domestic product, gross farm product and gross non-farm product at average 1989-90 prices — trend	65
	48 Measure of gross domestic product, gross farm product and gross non-farm product at average 1989-90 prices — seasonally adjusted	66
	49 Measure of gross domestic product, gross farm product and gross non-farm product at average 1989-90 prices — original	67
	50 GDP at average 1989-90 prices per unit of labour input — trend	68
	51 GDP(E) and GDP(I) at average 1989-90 prices — trend	70
	52 GDP(E) and GDP(I) at average 1989-90 prices — seasonally adjusted	72
	53 GDP(E) and GDP(I) at average 1989-90 prices — original	74
	54 GDP(P) at average 1989-90 prices — trend	76
	55 GDP(P) at average 1989-90 prices — seasonally adjusted	80
	56 GDP(P) at average 1989-90 prices — original	84
	57 GDP(E) — trend	88
	58 GDP(E) — seasonally adjusted	90
	59 GDP(E) — original	92
	60 Implicit price deflators — trend	94
	61 Implicit price deflators — seasonally adjusted	96
	62 GDP(I) — trend	98
	63 GDP(I) — seasonally adjusted	99
	64 GDP(I) — original	100
	65 Gross farm product and gross non-farm product — trend, seasonally adjusted and original	101
	66 Selected income aggregates — seasonally adjusted and original	102
	67 Household income — trend, seasonally adjusted and original	103
	68 Other selected series — trend	104
	69 Other selected series — seasonally adjusted	105
	70 Other selected series (continued) — trend and seasonally adjusted	106

TABLE 1 — MEASURES OF GROSS DOMESTIC PRODUCT AT AVERAGE 1989-90 PRICES

	Quarters ended												Mar. qtr 1995 to Mar. qtr 1996				
	1992-93				1993-94				1994-95					1995-96			
	June	Sept.	Dec.	Mar.	June	Sept.	Dec.	Mar.	June	Sept.	Dec.	Mar.		June	Sept.	Dec.	Mar.
\$ MILLION																	
Trend																	
GDP(A) — average	96,217	97,149	98,466	100,019	101,523	102,606	103,254	103,902	104,679	105,820	107,096	108,212					
GDP(I) — income based	96,727	97,808	99,026	100,432	101,933	103,102	103,773	104,299	104,769	105,602	106,736	107,825					
GDP(E) — expenditure based	96,833	97,703	99,197	100,825	102,112	102,830	103,218	103,892	104,918	106,257	107,501	108,372					
GDP(P) — production based	95,092	95,935	97,175	98,799	100,523	101,887	102,770	103,514	104,350	105,601	107,052	108,440					
GDP(A) per capita (\$)	5,448	5,487	5,547	5,620	5,690	5,736	5,756	5,774	5,798	5,842	5,893	5,934					
Seasonally adjusted																	
GDP(A) — average	96,401	96,947	98,215	100,371	101,379	102,631	103,549	103,615	104,495	106,200	106,686	108,588					
GDP(I) — income based	97,070	97,870	98,545	100,743	101,929	103,022	104,035	104,171	104,616	105,782	106,320	108,335					
GDP(E) — expenditure based	96,768	97,233	99,210	101,351	101,786	102,847	103,713	103,269	104,737	106,957	107,045	108,594					
GDP(P) — production based	95,364	95,739	96,890	99,018	100,421	102,025	102,899	103,405	104,131	105,860	106,692	108,835					
GDP(A) per capita (\$)	5,459	5,475	5,533	5,640	5,682	5,737	5,773	5,758	5,787	5,864	5,868	5,957					
PERCENTAGE CHANGE																	
Trend																	
GDP(A) — average	0.8	1.0	1.4	1.6	1.5	1.1	0.6	0.6	0.7	1.1	1.2	1.0	4.1				
GDP(I) — income based	1.1	1.1	1.2	1.4	1.5	1.1	0.7	0.5	0.5	0.8	1.1	1.0	3.4				
GDP(E) — expenditure based	0.4	0.9	1.5	1.6	1.3	0.7	0.4	0.7	1.0	1.3	1.2	0.8	4.3				
GDP(P) — production based	0.8	0.9	1.3	1.7	1.7	1.4	0.9	0.7	0.8	1.2	1.4	1.3	4.8				
GDP(A) per capita (\$)	0.5	0.7	1.1	1.3	1.2	0.8	0.3	0.3	0.4	0.8	0.9	0.7	2.8				
Seasonally adjusted																	
GDP(A) — average	1.0	0.6	1.3	2.2	1.0	1.2	0.9	0.1	0.8	1.1	0.5	1.8	4.8				
GDP(I) — income based	1.7	0.8	0.7	2.2	1.2	1.1	1.0	0.1	0.4	1.1	0.5	1.9	4.0				
GDP(E) — expenditure based	0.5	0.5	2.0	2.2	0.4	1.0	0.8	-0.4	1.4	2.1	0.1	1.4	5.2				
GDP(P) — production based	1.2	0.4	1.2	2.2	1.4	1.6	0.9	0.5	0.7	1.7	0.8	2.0	5.3				
GDP(A) per capita (\$)	0.8	0.3	1.1	1.9	0.7	1.0	0.6	0.3	0.5	1.3	0.1	1.5	3.5				

TABLE 2 — PERCENTAGE CHANGES IN GDP(E) AND GDP(I) AT AVERAGE 1989-90 PRICES — TREND

	Change from preceding quarter												Mar. qtr 1995 to Mar. qtr 1996		
	1992-93			1993-94			1994-95			1995-96					
	June	Sept.	Dec.	Mar.	June	Sept.	Dec.	Mar.	June	Sept.	Dec.	Mar.			
Final consumption expenditure															
Private	0.4	0.8	1.0	1.1	1.3	1.3	1.2	1.0	0.9	1.2	1.1	0.9	0.9	4.2	
Government	-0.3	0.8	1.9	1.9	1.0	0.0	0.8	1.4	0.9	0.4	0.6	0.8	0.8	2.8	
Gross fixed capital expenditure —															
Private —															
Dwellings	3.2	2.5	2.8	3.6	3.7	2.4	-0.9	3.4	-4.1	4.7	-5.1	5.3	5.3	-17.9	
Non-dwelling construction	1.3	0.7	0.8	2.8	4.4	2.9	0.2	2.2	6.4	6.8	3.8	1.2	1.2	19.5	
Equipment	-0.7	2.2	1.3	5.4	9.2	8.2	4.7	1.6	-0.5	0.0	1.6	2.7	2.7	3.9	
Real estate transfer expenses	1.7	3.6	4.2	3.3	1.6	-0.9	4.0	-6.1	-5.6	2.0	0.1	0.6	0.6	7.0	
Total private	1.1	0.4	2.0	4.1	5.8	4.5	1.4	-0.6	-0.9	0.4	0.0	0.1	0.1	1.2	
Public —															
Public enterprises	8.2		4.0	4.3	1.0	1.8	2.3	2.7	1.6	-0.8	2.5	4.0	4.0	4.0	
General government	-2.1	4.7	-2.1	1.7	4.6	2.5	0.5	-1.1	0.3	2.1	2.8	1.5	1.5	6.9	
Total public	-5.3	-2.3	1.0	3.1	2.7	2.1	1.0	0.9	-0.7	0.5	2.6	2.8	2.8	5.3	
Total gross fixed capital expenditure	-0.4	-0.2	1.8	3.9	5.1	4.0	1.3	0.2	-0.9	0.2	0.6	0.7	0.7	0.2	
Domestic final demand	0.1	0.6	1.3	1.8	2.1	1.6	1.1	0.8	0.5	0.7	0.9	0.9	0.9	3.1	
Gross national expenditure	0.2	0.7	1.3	1.8	2.1	1.8	1.3	1.0	0.7	0.8	0.7	0.5	0.5	2.7	
Exports of goods and services	1.9	2.4	3.4	2.7	1.1	0.3	0.0	0.6	1.2	2.7	3.9	4.0	4.0	12.3	
Imports of goods and services	0.9	1.6	2.3	3.5	5.1	5.6	4.3	2.1	0.0	0.3	1.8	2.7	2.7	4.8	
Gross domestic product(GDP(E))	0.4	0.9	1.5	1.6	1.3	0.7	0.4	0.7	1.0	1.3	1.2	0.8	0.8	4.3	
Gross domestic product(GDP(I))	1.1	1.1	1.2	1.4	1.5	1.1	0.7	0.5	0.5	0.8	1.1	1.0	1.0	3.4	

TABLE 3 — PERCENTAGE CHANGES IN GDP(E) AND GDP(I) AT AVERAGE 1989-90 PRICES — SEASONALLY ADJUSTED

	Change from preceding quarter												Mar. qtr 1995 to Mar. qtr 1996	
	1992-93			1993-94			1994-95			1995-96				
	June	Sept.	Dec.	Mar.	June	Sept.	Dec.	Mar.	June	Sept.	Dec.	Mar.		
Final consumption expenditure —														
Private	1.0	0.0	1.7	1.3	0.2	2.6	0.7	0.7	1.4	0.9	1.3	1.0	4.6	
Government	1.6	-0.3	1.2	3.9	0.6	-1.4	1.0	1.9	3.0	-3.9	3.9	0.5	3.3	
Gross fixed capital expenditure —														
Private —														
Dwellings	2.4	4.9	1.6	1.0	8.1	1.1	1.6	-2.1	-7.1	0.8	7.4	-5.5	-19.3	
Non-dwelling construction	4.8	-0.6	-2.7	7.0	2.6	-5.4	10.3	4.2	4.0	16.5	-0.6	2.1	17.9	
Equipment	1.2	0.6	-0.3	13.7	2.3	8.5	4.2	-1.2	4.2	-3.1	-1.2	10.7	10.3	
Real estate transfer expenses	1.9	6.8	3.4	3.9	-0.6	2.5	-5.3	-7.9	-3.3	5.3	3.5	0.3	4.9	
Total private	0.9	2.4	0.3	7.3	3.9	3.2	2.3	-1.9	—	0.7	2.5	2.9	1.0	
Public —														
Public enterprises	17.2	12.2	-6.4	-12.8	24.5	15.4	-7.8	6.7	5.8	0.8	-3.6	17.7	7.7	
General government	2.9	14.5	6.1	-2.0	8.8	2.3	7.4	-9.5	2.1	9.3	-6.0	8.2	13.5	
Total public	7.7	-1.8	0.7	7.5	16.4	6.8	1.1	-1.1	-2.3	4.7	4.8	13.2	10.2	
Total gross fixed capital expenditure	.2	1.4	0.1	4.1	6.3	4.0	1.6	-1.7	-0.5	1.5	3.0	5.1	3.0	
Domestic final demand	0.7	0.2	1.3	2.3	1.6	2.2	0.9	0.3	1.2	0.2	0.8	1.8	4.0	
Gross national expenditure	0.1	0.4	1.7	2.1	1.0	3.0	1.3	-0.3	1.8	0.9	0.3	1.5	3.9	
Exports of goods and services	3.3	1.8	3.0	4.0	1.6	2.1	1.2	2.5	-2.1	4.8	2.8	6.1	12.0	
Imports of goods and services	3.2	1.6	1.3	3.9	4.5	7.2	3.4	2.9	-0.4	-0.7	1.0	6.5	6.4	
Gross domestic product(GDP(E))	0.0	0.5	2.0	2.2	0.4	1.0	0.8	0.4	1.4	2.1	0.1	1.4	5.2	
Gross domestic product(GDP(I))	1.7	0.8	0.7	2.2	1.2	1.1	1.0	0.1	0.4	1.1	0.5	1.9	4.0	

TABLE 4 PERCENTAGE CHANGES IN GDP(P) AT AVERAGE 1989-90 PRICES — TREND

ANZSIC Divn Industry	Change from preceding quarter												Mar. qtr 1995 to Mar. qtr 1996
	1992-93			1993-94			1994-95			1995-96			
	June	Sept.	Dec.	Mar.	June	Sept.	Dec.	Mar.	June	Sept.	Dec.	Mar.	
A Agriculture, forestry and fishing	-0.2	1.1	2.1	0.0	-4.1	7.5	-8.1	-1.9	4.9	7.3	6.2	4.3	24.6
Agriculture	-0.1	1.3	2.5	—	-4.5	8.3	-9.0	-2.1	5.6	8.3	6.9	4.7	27.9
Forestry and fishing	1.5	2.2	-1.9	-0.3	1.3	1.6	1.3	—	1.6	-1.9	-1.6	1.0	6.0
B Mining	0.2	-0.4	0.2	1.6	2.1	1.3	0.3	0.8	0.2	0.2	0.7	1.2	2.3
Mining (excluding services to mining)	0.2	-0.4	0.2	1.6	2.0	1.2	0.2	0.6	0.1	0.2	0.8	1.4	2.5
Services to mining	0.8	-0.8	0.8	3.1	6.8	4.3	3.4	5.3	3.1	-0.6	2.4	3.1	3.1
C Manufacturing	1.2	1.6	2.6	3.3	2.9	1.7	0.4	-0.5	0.6	0.3	1.1	1.3	2.2
Food, beverage and tobacco	1.5	0.6	0.9	2.0	3.3	1.8	-1.1	2.2	-0.3	1.5	1.4	0.6	3.3
Textile, clothing, footwear and leather	-0.3	1.4	-2.0	2.7	-3.2	3.3	-1.1	1.5	0.8	-0.8	-1.0	0.3	-1.3
Wood and paper product	-0.1	—	0.6	1.6	2.4	2.3	2.3	1.0	-0.4	1.2	-1.3	0.7	-3.5
Printing, publishing and recorded media	0.3	2.3	6.2	7.3	3.8	-1.2	3.6	-2.5	0.3	1.0	0.4	-0.2	1.5
Petroleum, coal, chemical, etc	1.4	2.6	3.1	3.0	2.4	2.8	1.6	0.9	-2.3	-0.5	1.9	2.8	1.9
Non-metallic mineral product	5.1	2.7	2.0	3.6	5.0	4.6	3.1	-0.8	4.1	-4.5	-2.8	1.2	-12.1
Metal product	2.1	1.2	0.8	1.4	2.4	2.8	1.7	0.5	0.4	1.4	1.8	1.5	5.2
Machinery and equipment	0.8	2.6	4.8	5.1	2.9	1.3	0.6	—	-0.6	0.7	2.4	3.1	5.7
Other manufacturing	-0.8	3.2	6.2	7.7	5.7	3.9	3.6	2.4	-0.1	-1.3	1.2	-0.5	3.2
D Electricity, gas and water supply	1.2	0.8	0.0	0.2	0.7	0.8	0.8	0.2	-0.4	-0.1	0.3	0.3	0.1
Electricity	0.8	0.7	0.0	-0.5	0.3	0.5	1.4	0.8	0.0	0.2	0.6	0.7	1.6
Gas	0.5	3.8	3.7	3.0	2.5	1.4	0.9	—	1.4	—	1.4	0.9	0.9
Water supply, sewerage and drainage services	2.4	0.3	1.0	1.1	2.8	1.5	-0.5	-1.2	1.3	0.7	-0.8	0.9	3.6
E Construction	1.6	0.8	1.3	2.3	2.9	2.1	0.6	4.1	0.5	0.8	0.6	0.1	2.1
F Wholesale trade	0.9	1.9	2.8	3.0	2.9	2.8	2.8	2.0	1.4	2.0	2.9	3.3	9.9
G Retail trade	0.0	0.8	1.2	1.1	1.1	1.0	1.2	1.2	0.9	1.1	1.1	1.0	4.2
H Accommodation, cafes and restaurants	1.2	1.9	2.1	2.6	2.8	2.2	1.5	1.1	0.9	1.0	0.9	0.9	3.7
I Transport and storage	2.0	1.7	1.4	1.5	2.2	2.2	1.3	0.5	1.1	2.3	2.7	2.4	8.7
Rail	1.7	0.7	0.6	0.7	1.1	0.7	-1.3	-2.9	2.3	0.6	2.9	0.6	3.8
Water	4.0	2.9	0.4	-0.3	0.6	2.1	2.4	0.1	0.8	1.4	-1.1	0.3	3.6
Air and space	2.7	1.7	1.4	2.0	2.6	2.1	1.8	2.1	2.0	1.4	0.8	0.5	4.9
Road, other transport and storage	1.4	1.6	1.8	1.9	2.6	2.5	1.4	0.4	1.6	3.6	-4.3	3.7	13.9

TABLE 4. PERCENTAGE CHANGES IN GDP(P) AT AVERAGE 1989-90 PRICES — TREND — continued

ANZSIC Divn Industry	Change from preceding quarter												Mar. qtr 1995 to Mar. qtr 1996
	1992-93			1993-94			1994-95			1995-96			
	June	Sept.	Dec.	Mar.	June	Sept.	Dec.	Mar.	June	Sept.	Dec.	Mar.	
J Communication services	3.0	2.1	1.4	1.6	2.3	3.0	3.8	4.1	3.4	2.8	2.4	2.4	11.5
K Finance and insurance	0.7	-0.5	-1.5	1.2	0.6	1.9	1.8	1.1	1.1	0.7	0.6	0.1	2.5
L Property and business services (a)	-1.4	-0.9	0.4	1.7	2.2	1.9	1.5	1.3	1.1	0.8	0.5	0.4	2.7
M Government administration and defence	0.3	0.4	0.7	1.8	1.8	0.7	-0.2	0.1	0.6	1.0	0.6	0.6	2.8
N Education	1.4	0.9	0.9	0.4	0.0	0.1	0.3	1.3	1.6	0.8	0.2	-0.1	2.5
O Health and community services	0.4	0.3	0.3	0.8	1.6	1.7	1.1	1.0	1.1	1.7	1.3	0.9	5.1
P Cultural and recreational services	0.9	1.3	0.9	0.9	1.3	1.8	1.7	0.9	0.2	0.6	0.8	1.0	2.6
Q Personal and other services	-0.2	-0.4	0.2	0.4	1.1	1.9	2.4	2.1	1.2	1.0	1.2	1.5	5.0
Ownership of dwellings	0.8	0.8	0.8	0.9	0.9	0.9	0.9	0.9	0.8	0.8	0.8	0.7	3.1
Import duties	1.4	0.6	0.6	2.3	5.6	6.5	4.3	1.7	-0.4	-0.7	-0.1	0.4	-0.7
Imputed bank service charge	-0.9	-2.1	-2.9	-2.4	-0.7	1.1	2.0	3.0	3.2	1.7	0.3	-0.2	5.1
Gross domestic product(GDP(P))	0.8	0.9	1.3	1.7	1.7	1.4	0.9	0.7	0.8	1.2	1.4	1.3	4.8

(a) Excludes ownership of dwellings.

TABLE 5 — PERCENTAGE CHANGES IN GDP(P) AT AVERAGE 1989-90 PRICES — SEASONALLY ADJUSTED

ANZSIC Div. Industry	Change from preceding quarter												Mar. qtr 1995 to Mar. qtr 1996
	1992-93			1993-94			1994-95			1995-96			
	June	Sept.	Dec.	Mar.	June	Sept.	Dec.	Mar.	June	Sept.	Dec.	Mar.	
A Agriculture, forestry and fishing	1.1	1.6	-0.1	3.4	-3.1	-12.3	-4.9	-3.1	1.5	17.4	-1.2	6.5	25.4
Agriculture	1.2	2.1	-0.1	3.6	-3.3	-13.7	-5.4	-3.5	1.9	19.4	-1.0	7.0	28.9
Forestry and fishing	-	4.3	-1.3	0.7	-0.6	3.9	-0.3	1.3	2.5	-1.3	-3.2	1.0	-5.9
B Mining	1.8	0.8	-3.1	6.0	0.5	1.7	0.5	1.7	-0.5	1.9	3.5	6.3	4.1
Mining (excluding services to mining)	1.5	0.6	-3.0	5.7	0.7	1.1	0.2	1.6	-1.0	2.3	3.3	6.3	4.1
Services to mining	13.3	6.6	5.5	17.5	-7.1	21.4	-7.5	4.1	15.0	-6.3	8.5	7.3	5.9
C Manufacturing	1.1	0.5	3.5	3.2	3.4	1.6	0.4	0.6	1.1	1.0	0.3	2.8	3.0
Food, beverage and tobacco	5.7	0.9	0.4	1.1	5.5	1.5	0.6	-4.2	1.0	5.2	0.1	0.8	3.3
Textile, clothing, footwear and leather	6.3	5.7	-12.5	12.4	-4.8	-5.5	2.6	3.8	-1.9	2.6	-5.7	3.5	1.8
Wood and paper product	-0.7	2.0	-0.8	1.9	1.7	5.2	1.3	2.4	3.0	7.6	3.8	-2.0	3.1
Printing, publishing and recorded media	3.1	2.1	8.1	6.1	7.2	3.9	-3.1	5.2	4.6	-0.3	0.4	0.5	4.4
Petroleum, coal, chemical, etc	-2.6	5.7	3.3	1.5	2.8	3.1	0.9	1.7	5.5	-0.6	2.5	6.1	2.2
Non-metallic mineral product	7.8	4.3	7.3	1.8	4.9	4.9	4.4	-1.4	-4.1	-6.7	-1.4	0.1	11.6
Metal product	1.0	0.5	2.9	-1.3	3.1	4.3	1.3	0.3	-0.1	3.3	0.4	3.5	6.4
Machinery and equipment	1.3	1.0	7.6	5.2	2.4	0.4	1.3	1.2	-2.6	1.4	1.1	6.8	6.7
Other manufacturing	3.1	1.5	8.3	10.8	0.6	7.9	1.2	3.5	1.7	-4.9	-	1.1	-2.2
D Electricity, gas and water	2.4	2.9	3.3	-1.0	-0.2	1.8	1.7	1.6	0.7	0.1	0.7	1.8	1.6
Electricity	1.2	-2.2	4.1	2.6	-0.9	1.1	2.6	-0.5	0.6	-0.3	0.5	1.6	2.5
Gas	2.2	-1.1	9.2	2.5	-1.0	3.4	2.8	-3.2	1.4	-2.8	2.9	1.9	3.3
Water supply, sewerage and drainage services	5.4	4.9	-	2.4	1.7	3.2	0.6	3.9	0.7	1.0	-4.6	2.2	-0.9
E Construction	1.5	1.0	0.1	2.6	4.1	1.1	1.6	-1.2	0.2	2.0	0.9	-1.5	1.6
F Wholesale trade	1.3	1.7	2.8	3.4	2.3	3.0	2.6	2.8	1.1	0.3	4.3	4.2	10.3
G Retail trade	0.6	-0.2	2.0	1.8	-0.9	2.6	1.1	0.4	1.9	0.7	0.6	2.1	5.4
H Accommodation, cafes and restaurants	1.9	0.8	2.9	2.4	2.1	3.8	0.3	0.9	1.6	0.9	0.0	2.1	4.7
I Transport and storage	3.7	0.7	2.7	0.7	3.8	2.1	1.5	0.0	0.5	2.9	2.9	2.5	9.1
Rail	0.4	0.9	0.9	-0.7	3.3	2.2	3.7	6.9	-2.5	2.3	1.7	4.9	6.5
Water	5.6	1.7	6.3	10.4	8.6	1.3	2.6	2.6	-1.0	3.5	-	0.6	-3.9
Air and space	4.7	1.0	2.5	2.1	2.2	2.2	0.8	1.6	3.1	2.2	-1.3	1.9	6.0
Road, other transport and storage	3.6	1.1	2.2	0.5	3.6	2.6	1.8	-0.1	0.2	4.7	5.4	2.7	13.6

TABLE 5 — PERCENTAGE CHANGES IN GDP(P) AT AVERAGE 1989-90 PRICES — SEASONALLY ADJUSTED — continued

ANZSIC Divn. Industry	Change from preceding quarter												Mar. qtr 1995 to Mar. qtr 1996
	1992-93			1993-94			1994-95			1995-96			
	June	Sept.	Dec.	Mar.	June	Sept.	Dec.	Mar.	June	Sept.	Dec.	Mar.	
J Communication services	3.7	1.2	1.9	1.7	1.1	4.7	2.3	4.8	4.0	2.3	1.6	3.8	12.2
K Finance and insurance	0.8	1.6	1.9	4.4	4.6	0.4	4.3	2.0	3.7	0.6	1.2	0.3	4.0
L Property and business services (a)	-1.2	-1.5	-0.1	3.8	0.0	3.5	0.7	1.6	0.7	1.5	0.0	0.3	2.5
M Government administration and defence	0.1	0.8	0.2	2.1	1.1	3.8	4.3	1.9	1.2	0.1	1.0	0.7	2.9
N Education	2.4	1.8	-0.9	1.3	1.2	-2.2	1.3	1.3	1.6	1.4	-0.6	-0.1	2.3
O Health and community services	1.9	0.7	1.0	4.3	2.4	4.6	0.7	0.1	0.9	3.0	1.2	0.4	4.8
P Cultural and recreational services	1.6	0.2	2.6	0.2	0.9	5.6	0.7	1.7	0.2	1.2	-0.4	2.7	3.2
Q Personal and other services	0.3	0.9	0.4	0.1	1.1	2.0	2.2	2.8	1.0	0.2	1.4	2.7	5.3
Ownership of dwellings	0.8	0.8	0.8	0.8	0.9	0.9	0.9	0.9	0.7	0.9	0.8	0.7	3.1
Import duties	3.8	0.7	1.0	2.0	6.9	6.4	5.6	0.4	-1.1	1.2	-2.8	3.3	0.4
Imputed bank service charge	1.1	0.2	4.8	3.5	1.3	1.1	0.5	3.9	3.4	2.5	1.0	0.3	4.6
Gross domestic product(GDP(P))	1.2	0.4	1.2	2.2	1.4	1.6	0.9	0.5	0.7	1.7	0.8	2.0	5.3

(a) Excludes ownership of dwellings.

TABLE 6—CONTRIBUTIONS TO GROWTH IN GDP(D) AT AVERAGE 1989-90 PRICES — TREND
(Percentage points)

	Quarters ended												Mar. qtr 1995 to Mar. qtr 1996	
	1992-93			1993-94			1994-95			1995-96				
	June	Sept.	Dec.	Mar.	June	Sept.	Dec.	Mar.	June	Sept.	Dec.	Mar.		
Final consumption expenditure —														
Private	0.3	0.5	0.6	0.7	0.8	0.7	0.7	0.7	0.6	0.6	0.7	0.7	0.6	2.5
Government	-	0.1	0.3	0.3	0.2	0.2	0.1	0.1	0.2	0.2	0.1	0.1	0.1	0.5
Gross fixed capital expenditure —														
Private	0.2	0.1	0.2	0.2	0.2	0.1	0.1	0.1	-0.2	-0.2	-0.2	-0.2	0.2	-1.0
Dwellings				0.1	0.1	0.1	0.1	0.1	0.1	0.2	0.2	0.1	-	0.6
Non-dwelling construction				0.1	0.6	0.6	0.4	0.1	0.1	-	-	0.1	0.2	0.3
Equipment		1.1	0.1	0.3	0.6	0.6	0.4	0.1	0.1	-	-	0.1	0.2	0.3
Real estate transfer expenses		1.1	0.1	0.1	0.1	-	0.1	-0.1	-0.1	-0.1	-	-	-	-0.1
Total private	0.2	1.1	0.3	0.7	0.9	0.8	0.2	-0.1	-0.1	-0.1	-0.1	-	-	-0.2
Public	0.2	-	0.1	0.1	-	-	0.1	0.1	0.1	-	-	0.1	0.1	0.1
Public enterprises	-0.1	0.1	-	-	0.1	0.1	-	-	-	-	-	0.1	-	0.1
General government	0.3	0.1	-	0.1	0.1	0.1	0.1	-	-	-	0.1	0.1	0.1	0.3
Total public	-0.1	-	0.4	0.8	1.1	0.9	0.3	-0.1	0.2	-	-	0.1	0.1	-
Total gross fixed capital expenditure	0.1	0.6	1.3	1.8	2.0	1.6	1.1	1.1	0.8	0.5	0.7	0.9	0.9	3.1
Domestic final demand														
Increase in stocks														
Private non-farm	0.1	0.1	-	0.1	0.2	0.2	0.1	0.1	0.1	0.1	-	0.1	0.1	0.3
Farm	-	-	-	-	-	0.1	0.1	0.1	0.1	-	-	-	0.1	0.1
Public marketing authorities	-	-	-0.1	-0.1	0.2	-0.1	-	-	0.2	0.2	-	-0.1	-0.1	0.1
Other public authorities	-	-	-	-	-	-	-	-	-	-	-	-	-	-
Gross national expenditure	0.2	0.7	1.2	1.7	2.0	1.8	1.3	1.3	1.0	0.7	0.8	0.7	0.5	2.7
Exports of goods and services	0.4	0.5	0.7	0.6	0.2	0.1	-	-	0.1	0.3	0.6	0.9	0.9	2.6
Imports of goods and services	0.2	-0.3	0.4	0.7	1.0	1.1	-0.9	-0.9	0.4	-	-0.1	0.4	0.6	-1.1
Gross domestic product(GDP(E))	0.4	0.9	1.5	1.6	1.3	0.7	0.4	0.4	0.6	1.0	1.3	1.2	0.8	4.3
Statistical discrepancy	0.6	0.2	-0.3	0.2	0.2	0.4	0.3	0.3	-0.1	-0.5	0.5	-0.1	0.2	-0.9
Gross domestic product(GDP(I))	1.1	1.1	1.2	1.4	1.5	1.1	0.7	0.5	0.5	0.8	1.1	1.0	1.0	3.4

TABLE 7—CONTRIBUTIONS TO GROWTH IN GDP(I) AT AVERAGE 1989-90 PRICES—SEASONALLY ADJUSTED
(Percentage points)

	Quarters ended												Mar. qtr 1995 to Mar. qtr 1996		
	1992-93			1993-94			1994-95			1995-96					
	June	Sept.	Dec.	Mar.	June	Sept.	Dec.	Mar.	June	Sept.	Dec.	Mar.			
Final consumption expenditure —															
Private	0.6		1.0	0.8	0.1	0.4	0.1	0.1	0.1	1.5	0.4	0.4	0.8	0.6	2.8
Government	0.3		0.2	0.7	0.1	0.1	0.2	0.1	0.3	0.2	0.2	0.3	0.7	0.1	0.6
Gross fixed capital expenditure															
Private															
Dwellings	0.1	0.3	0.1	0.1	0.4	0.1	0.1	0.1	0.1	0.1	0.1	-0.1	-0.4	0.3	-1.1
Non-dwelling construction	0.1		0.1	0.2	0.1	0.1	0.1	0.3	0.1	0.1	0.3	0.1	0.5	-0.1	0.5
Equipment	-0.1			0.9	0.2	0.6	0.3	0.3	0.1	0.3	0.3	0.1	0.3	0.8	0.8
Real estate transfer expenses		0.1	0.1	0.1	0.1	--	-0.1	-0.1	-0.1	--	--	--	-0.1	0.1	-0.1
Total private	0.1	0.4	0.1	1.2	0.7	0.6	0.4	0.4	0.3	0.6	0.4	0.3	0.1	0.5	0.2
Public —															
Public enterprises	0.5	0.3	-0.2	-0.3	0.5	0.4	-0.2	0.2	0.2	0.4	0.2	0.2	0.1	0.4	0.2
General government	0.1	-0.4	0.1	--	0.2	-0.1	0.2	-0.2	-0.2	-0.1	0.2	0.1	0.2	0.2	0.3
Total public	-0.4	-0.1		0.3	0.7	0.3	0.1	0.1	0.1	0.3	0.1	0.1	0.2	0.6	0.5
Total gross fixed capital expenditure	0.2	0.3		0.8	1.3	0.9	0.3	0.4	0.4	0.1	0.3	0.4	-0.7	1.1	0.7
Domestic final demand	0.7	0.2	1.2	2.2	1.5	2.2	0.9	0.3	0.3	1.2	0.2	0.8	0.8	1.8	4.0
Increase in stocks ----															
Private non-farm	0.3	0.1	0.6	0.1	0.6	1.2	0.2	0.4	0.4	0.1	0.8	-0.9	0.1	0.1	-0.1
Farm	-0.2	0.1	0.1	-0.1	-0.1	0.1	0.3	-0.3	-0.3	0.3	0.1	-0.1	-0.1	-0.1	
Public marketing authorities	0.2	0.2	-0.2	-0.2	0.2	0.7	0.3	0.1	0.1	0.3	0.1	0.1	0.1	-0.2	
Other public authorities	--	--	--	0.1	-0.1	0.1	--	-0.1	-0.1	0.1	--	--	--	--	
Gross national expenditure	-0.1	0.4	1.6	2.0	1.0	2.9	1.3	0.3	0.3	1.8	0.9	0.3	1.5	3.9	3.9
Exports of goods and services	0.7	0.4	0.6	0.9	0.3	0.5	0.3	0.5	0.5	0.5	1.0	0.6	1.4	1.4	2.6
Imports of goods and services	0.6	0.3	0.2	0.7	0.9	1.4	0.7	0.6	0.6	0.1	0.2	-0.2	1.4	1.4	1.4
Gross domestic product(GDP(E))	--	0.5	2.0	2.2	0.4	1.0	0.8	-0.4	-0.4	1.4	2.1	0.1	1.5	5.1	5.1
Statistical discrepancy	1.7	0.3	-1.3	0.1	0.7	--	0.1	0.6	0.6	1.0	1.0	0.4	0.4	1.1	1.1
Gross domestic product(GDP(I))	1.7	0.8	0.7	2.2	1.2	1.1	1.0	0.1	0.1	0.4	1.1	0.5	1.9	4.0	4.0

TABLE 8 — PERCENTAGE CHANGES IN GROSS DOMESTIC PRODUCT AT AVERAGE 1989-90 PRICES PER UNIT OF LABOUR INPUT — TREND

	Change from preceding quarter												
	1992-93			1993-94			1994-95			1995-96			
	June	Sept.	Dec.	Mar.	June	Sept.	Dec.	Mar.	June	Sept.	Dec.	Mar.	Mar. qtr to 1995
Gross domestic product at average 1989-90 prices —													
GDP(A) (d)	0.8	1.0	1.4	1.6	1.5	1.1	0.6	0.6	0.7	1.1	1.2	1.0	4.1
GDP(P) (d)	0.8	0.9	1.3	1.7	1.7	1.4	0.9	0.7	0.8	1.2	1.4	1.3	4.8
GDP(P) market sector (a)(b)	1.0	1.3	1.8	2.1	2.1	1.4	0.8	0.5	0.7	1.4	1.7	1.7	5.7
GDP(P) non-farm market sector (a)(c)	1.1	1.4	1.8	2.2	2.4	2.0	1.3	0.7	0.5	1.0	1.5	1.5	4.7
Persons employed —													
All industries	0.2	0.6	0.7	0.8	0.9	0.9	1.2	1.1	1.0	0.7	0.4	0.2	2.2
Market sector	0.5	0.4	0.5	0.9	1.1	1.1	1.0	0.8	0.3	0.3	0.1	0.1	0.8
Non-farm market sector	0.5	0.5	0.5	1.0	1.2	1.2	1.2	0.8	0.4	0.1	—	0.1	0.4
Gross domestic product at average 1989-90 prices per person employed —													
GDP(A) (d)	0.6	0.3	0.7	0.7	0.7	0.1	-0.5	-0.4	-0.2	0.4	0.8	0.8	1.9
GDP(P) (d)	0.6	0.3	0.7	0.8	0.9	0.4	0.3	-0.4	-0.2	0.6	1.0	1.1	2.5
GDP(P) market sector	0.5	0.9	1.3	1.1	0.9	0.3	0.2	0.3	0.4	1.1	1.7	1.6	4.9
GDP(P) non-farm market sector	0.6	0.8	1.2	1.2	1.2	0.8	0.1	-0.1	0.2	0.9	1.5	1.7	4.3
Hours worked (e)													
All industries	0.3	1.4	0.7	1.1	1.3	1.0	0.8	0.8	1.1	0.8	0.5	0.1	2.4
Market sector	0.5	0.1	0.2	1.2	1.6	1.3	0.8	0.2	0.4	0.3	-0.1	0.1	0.5
Non-farm market sector	0.5	0.1	0.3	1.4	1.6	1.4	0.9	0.5	0.3	0.2	-0.4	-0.5	0.4
Gross domestic product at average 1989-90 prices per hour worked (e)													
GDP(A) (d)	0.5	0.5	0.7	0.4	0.3	0.0	-0.2	-0.2	0.3	0.3	0.7	0.9	1.7
GDP(P) (d)	0.5	0.4	0.7	0.5	0.5	0.4	0.1	-0.1	0.3	0.6	0.8	1.2	2.3
GDP(P) market sector	0.5	1.4	1.6	0.9	0.5	0.1	—	0.3	0.4	1.1	1.9	1.8	5.2
GDP(P) non-farm market sector	0.6	1.2	1.5	0.8	0.7	0.6	0.4	0.2	0.3	0.8	1.9	2.0	5.1

(a) Input duties have been added and the imputed bank service charge associated with this sector has been deducted to derive these estimates. (b) ANZSIC divisions A to J and P. See paragraph 21 of the Explanatory notes
(c) ANZSIC divisions B to J and P. See paragraph 22 of the Explanatory notes. (d) For the non-market industries the methods used to estimate gross product at constant prices do not adequately capture the change in gross product per unit of labour input. See paragraph 21 of the Explanatory notes. Hence the estimates for the market and non-farm market sectors provide more useful indicators of changes in labour productivity than the estimates for all industries. (e) The seasonally adjusted estimates of hours worked have a history of substantial volatility, and so the most recent trend estimates are subject to revision when seasonally adjusted data for subsequent quarters become available.

TABLE 9 PERCENTAGE CHANGES IN DOMESTIC PRODUCTION ACCOUNT — TREND

	Change from preceding quarter												Mar. qtr 1995 to Mar. qtr 1996	
	1992-93			1993-94			1994-95			1995-96				
	June	Sept.	Dec.	Mar.	June	Sept.	Dec.	Mar.	June	Sept.	Dec.	Mar.		
Final consumption expenditure	1.0	1.2	1.3	1.5	1.6	1.6	1.7	1.7	1.7	1.8	1.6	1.6	1.5	6.8
Private	0.4	0.8	1.4	1.7	1.0	0.1	0.7	1.4	1.4	1.7	1.6	1.3	1.1	5.8
Government	3.5	2.9	3.3	4.1	4.3	3.1	0.3	-2.9	-2.9	-3.7	-4.3	4.6	4.9	16.3
Gross fixed capital expenditure —	1.1	1.3	1.6	3.3	4.5	3.3	0.7	2.7	2.7	6.8	7.4	4.5	2.1	22.3
Private —	0.1	1.7	1.6	4.6	7.3	6.8	4.3	1.8	1.8	0.4	0.4	0.8	1.6	1.6
Dwellings	2.4	5.2	6.9	6.3	2.9	1.7	5.7	7.4	7.4	5.6	0.3	2.5	3.3	-0.5
Non-dwelling construction	1.5	0.8	2.6	4.3	5.5	4.3	1.4	0.3	0.3	0.7	0.3	0.0	0.0	-1.0
Equipment	-8.5	0.2	3.6	4.4	1.1	1.5	1.7	2.3	2.3	-1.4	-0.4	2.5	4.3	5.0
Real estate transfer expenses	2.1	4.6	2.3	1.0	3.8	2.4	0.2	-0.1	0.9	1.9	1.9	2.3	1.3	6.6
Total private	5.5	-2.4	0.8	2.8	2.3	1.9	1.0	1.2	0.4	0.6	0.6	2.4	2.9	5.7
Public —	-0.1	0.1	2.2	4.0	4.8	3.8	1.4	0.0	0.6	0.6	0.1	0.5	0.6	0.4
Public enterprises	0.6	0.9	1.5	2.0	2.1	1.8	1.5	1.3	1.3	1.3	1.4	1.3	1.2	5.3
General government	0.7	1.1	1.5	2.0	2.2	1.9	1.6	1.5	1.5	1.5	1.4	1.1	0.8	4.8
Total public	2.0	2.2	2.1	0.8	0.3	0.4	2.2	3.8	3.8	3.6	2.9	2.9	3.0	13.0
Total gross fixed capital expenditure	2.0	2.0	1.1	1.1	2.8	4.4	4.9	3.7	3.7	1.4	0.0	0.1	0.5	1.9
Domestic final demand	0.7	1.1	1.7	1.9	1.6	1.1	1.0	1.5	1.5	1.9	2.0	1.7	1.3	7.0
Gross national expenditure	1.1	0.9	1.0	1.5	1.7	1.7	1.6	1.7	1.7	2.0	1.9	1.7	1.6	7.4
Exports of goods and services	2.9	2.1	1.9	2.6	2.9	1.5	0.1	0.3	0.3	0.1	1.0	1.0	1.0	3.0
Imports of goods and services	0.6	0.5	1.6	1.9	1.7	1.1	0.1	0.3	0.3	1.9	3.1	2.8	2.0	10.2
Gross domestic product(GDP(F))	3.1	2.6	0.9	1.8	0.8	1.0	1.4	1.4	1.4	1.3	1.4	1.5	1.5	5.8
Wages, salaries and supplements	1.4	1.4	1.5	1.5	1.5	1.2	0.8	0.9	0.9	0.6	1.0	1.1	1.1	3.8
Gross operating surplus	1.4	1.4	1.4	1.4	1.5	1.2	0.8	0.8	0.8	0.6	1.0	1.1	1.1	4.0
Private trading enterprises	1.3	1.1	1.2	1.4	1.6	1.4	1.2	1.3	1.3	1.4	1.5	1.5	1.4	5.9
Corporate	2.3	2.9	3.1	3.5	3.8	3.0	1.8	1.3	1.3	0.8	1.5	2.4	2.8	7.7
Unincorporated	1.4	1.3	1.4	1.7	1.8	1.6	1.3	1.3	1.3	1.3	1.5	1.6	1.6	6.1
Dwellings owned by persons	0.9	0.1	—	0.5	0.8	0.5	0.2	0.3	0.3	0.9	1.3	1.5	1.4	5.2
Public trading enterprises	1.4	1.4	1.4	1.4	1.7	1.8	1.3	1.3	1.3	1.3	1.5	1.6	1.6	6.1
Total trading enterprises	1.4	1.4	1.4	1.4	1.7	1.8	1.3	1.3	1.3	1.3	1.5	1.6	1.6	6.1
Total gross operating surplus	1.4	1.4	1.4	1.4	1.7	1.8	1.3	1.3	1.3	1.3	1.5	1.6	1.6	6.1
Gross domestic product at factor cost	1.3	1.1	1.2	1.4	1.6	1.4	1.2	1.3	1.3	1.4	1.5	1.5	1.4	5.9
Indirect taxes less subsidies	2.3	2.9	3.1	3.5	3.8	3.0	1.8	1.3	1.3	0.8	1.5	2.4	2.8	7.7
Gross domestic product(GDP(I))	1.4	1.3	1.4	1.7	1.8	1.6	1.3	1.3	1.3	1.3	1.5	1.6	1.6	6.1
Average non-farm WSS per wage and salary earner	0.9	0.1	—	0.5	0.8	0.5	0.2	0.3	0.3	0.9	1.3	1.5	1.4	5.2

TABLE 11 — PERCENTAGE CHANGE IN IMPLICIT PRICE DEFLATORS — TREND

	Change from preceding quarter												Mar. qtr 1995 to Mar. qtr 1996
	1992-93			1993-94			1994-95			1995-96			
	June	Sept.	Dec.	Mar.	June	Sept.	Dec.	Mar.	June	Sept.	Dec.	Mar.	
Final consumption expenditure —													
Private	0.5	0.4	0.4	0.3	0.4	0.4	0.4	0.8	0.8	0.6	0.5	0.5	2.5
Government	0.7	---	-0.5	-0.3	0.1	0.1	-0.2	0.1	0.1	0.8	0.6	0.3	2.9
Gross fixed capital expenditure —													
Private —													
Dwellings	0.3	0.4	0.5	0.4	0.6	0.6	0.7	0.6	0.6	0.4	0.5	0.5	1.9
Non-dwelling construction	-0.1	0.6	0.8	0.4	0.1	0.4	0.5	0.5	0.5	0.4	0.6	0.9	2.4
Equipment	0.7	0.6	0.3	-0.7	1.7	-1.4	-0.3	0.1	0.1	-0.5	0.7	1.1	-2.2
Real estate transfer expenses	0.6	1.6	2.7	2.9	1.2	-0.7	-1.9	-1.5	---	1.7	2.6	2.5	7.0
Total private	0.4	0.5	0.6	0.2	0.3	0.2	0.2	0.3	0.3	0.3	0.1	0.1	0.2
Public													
Public enterprises	-0.4	-0.2	-0.3	0.1	0.1	-0.2	0.6	0.4	0.4	0.2	0.4	0.4	1.0
General government	0.1	0.1	0.2	-0.7	-0.8	-0.2	0.7	1.1	0.6	-0.3	-0.4	-0.2	-0.3
Total public	-0.2	-0.1	0.2	0.3	0.3	0.2	0.1	0.2	0.4	0.1	0.2	0.1	0.4
Domestic final demand	0.5	0.3	0.2	0.2	0.1	0.2	0.3	0.5	0.5	0.7	0.4	0.4	2.2
Gross national expenditure	0.6	0.4	0.2	0.3	0.1	0.1	0.3	0.5	0.5	0.8	0.4	0.3	2.1
Exports of goods and services	0.1	-0.3	-1.2	2.0	1.4	0.1	2.2	3.2	3.2	2.3	0.1	0.9	0.5
Imports of goods and services	1.1	0.4	-1.2	-2.3	-2.2	-1.1	0.5	1.6	1.6	1.5	-0.4	-1.8	-2.8
Gross domestic product(GDP(E))	0.3	0.3	0.1	0.3	0.4	0.4	0.6	0.8	0.8	0.9	0.7	0.4	2.6
Gross farm product	0.8	2.0	2.3	2.5	4.9	6.2	3.4	0.4	0.4	0.5	1.6	0.4	2.0
Gross non-farm product(GNFP(E))	0.4	0.1	0.1	0.2	0.2	0.2	0.6	0.8	0.8	0.9	0.7	0.5	2.7
Terms of trade	-1.0	-0.8	-0.1	0.3	0.9	1.3	1.8	1.6	1.6	0.8	0.5	0.9	3.4

TABLE 12 — PERCENTAGE CHANGE IN IMPLICIT PRICE DEFLATORS — SEASONALLY ADJUSTED

	Change from preceding quarter												Mar. qtr 1995 to Mar. qtr 1996
	1992-93			1993-94			1994-95			1995-96			
	June	Sept.	Dec.	Mar.	June	Sept.	Dec.	Mar.	June	Sept.	Dec.	Mar.	
Final consumption expenditure—													
Private	0.3	0.4	0.5	0.2	0.5	0.3	0.3	1.0	0.8	0.8	0.3	0.6	2.5
Government	-0.2	-0.2	-0.1	-0.3	-1.0	2.2	-1.8	0.4	0.4	2.0	0.9	-1.4	1.9
Gross fixed capital expenditure—													
Private—													
Dwellings	0.2	0.3	0.7	0.4	0.2	0.9	0.7	0.3	0.5	0.4	0.8	0.2	1.9
Non-dwelling construction	-1.2	1.8	0.6	0.7	-0.9	2.6	0.8	0.3	—	1.1	0.1	1.1	2.3
Equipment	-1.4	1.3	0.6	-0.4	-2.6	1.3	0.6	0.5	0.3	0.4	-0.4	-2.1	2.6
Real estate transfer expenses	2.5	-1.4	4.3	2.9	2.8	3.0	-0.9	1.5	-1.0	3.1	1.7	3.3	7.2
Total private	-0.6	0.7	0.9	0.5	-0.9	—	0.5	0.1	0.2	0.2	0.2	0.7	-0.1
Public													
Public enterprises	-0.2	-0.1	-0.2	0.4	-0.2	-0.1	-1.0	0.5	0.5	0.2	0.1	0.4	0.4
General government	-0.5	1.1	0.7	-0.9	0.4	-0.7	0.8	1.8	0.2	-0.4	0.5	-0.3	-1.0
Total public	0.5	0.7	0.5	-0.7	0.2	-0.3	0.3	1.1	0.4	-0.1	-0.2	-0.3	0.2
Domestic final demand	0.1	0.3	0.4	0.2	-0.1	0.5	-0.1	0.7	0.7	0.8	0.4	0.4	1.9
Gross national expenditure	0.6	0.1	0.5	0.3	-0.2	0.5	0.2	0.6	0.9	0.8	0.2	0.1	2.0
Exports of goods and services	-1.3	1.4	0.7	4.2	-0.1	0.3	1.3	3.3	4.6	1.1	-2.3	0.3	1.4
Imports of goods and services	0.1	2.4	1.0	-4.5	1.1	-0.3	1.1	1.6	4.1	-1.9	2.2	1.9	-2.1
Gross domestic product(GDP(E))	0.2		0.1	0.3	—	0.9	0.3	0.9	0.9	0.9	0.2	0.5	2.5
Gross farm product	1.1	3.8	1.7	1.4	3.5	10.5	3.9	3.1	-2.7	10.1	3.0	2.5	1.3
Gross non-farm product(GNFP(E))	0.3	0.2	0.4	0.3	0.1	0.5	0.1	1.1	1.0	0.7	0.3	0.7	2.7
Terms of trade	1.4	-1.0	0.3	0.3	1.0	0.6	2.4	1.6	0.5	0.9	0.0	2.2	3.6

TABLE 13 — PERCENTAGE CHANGE IN FIXED-WEIGHTED PRICE INDEXES — ORIGINAL

	Change from preceding quarter												Mar. qtr 1995 to Mar. qtr 1996
	1992-93			1993-94			1994-95			1995-96			
	June	Sept.	Dec.	Mar.	June	Sept.	Dec.	Mar.	June	Sept.	Dec.	Mar.	
Final consumption expenditure—													
Private	0.4	0.8	0.5	-0.2	0.4	0.5	0.3	0.9	1.3	0.8	0.4	0.3	2.9
Government	0.8	0.4	0.8	-0.4	0.1	0.3	0.4	0.4	1.1	0.4	1.0	-0.3	2.1
Gross fixed capital expenditure—													
Private	0.9	0.7	0.5	0.3	0.6	0.3	0.2	0.5	2.1	-0.2	0.3	0.6	0.9
Public	0.2	0.5	0.3	0.9	0.2	0.1	0.2	0.8	0.9	0.4	0.2	0.2	1.1
Domestic final demand	0.5	0.5	0.5	0.3	0.4	0.4	0.3	0.7	1.3	0.5	0.3	0.1	2.3
Exports of goods and services	1.9	2.0	-0.1	3.9	-0.5	0.4	1.7	3.4	3.8	0.1	-1.6	0.3	2.3
Imports of goods and services	0.9	2.8	0.4	-4.8	0.4	0.3	0.8	1.8	5.3	-1.1	-1.2	-1.3	1.6
Gross domestic product(GDP(E))	0.1	0.3	0.5	0.1	0.5	0.4	0.6	0.9	1.0	0.7	0.4	0.4	2.4

TABLE 14 — GDP(E) AND GDP(I) AT AVERAGE 1989-90 PRICES — TREND
(\$ million)

	Quarters ended													
	1992-93			1993-94			1994-95			1995-96				
	Mar.	June	Sept.	Dec.	Mar.	June	Sept.	Dec.	Mar.	June	Sept.	Dec.	Mar.	
Final consumption expenditure —														
Private	58,062	58,322	58,809	59,375	60,037	60,815	61,576	62,306	62,933	63,527	64,239	64,969	65,584	
Government	16,450	16,408	16,534	16,847	17,163	17,331	17,327	17,463	17,701	17,863	17,936	18,047	18,192	
Gross fixed capital expenditure —														
Private —														
Dwellings	4,927	5,085	5,214	5,362	5,556	5,763	5,904	5,848	5,649	5,418	5,162	4,899	4,639	
Non-dwelling construction	2,563	2,596	2,614	2,635	2,709	2,828	2,909	2,915	2,979	3,169	3,386	3,516	3,559	
Equipment	6,282	6,240	6,101	6,180	6,511	7,108	7,692	8,055	8,187	8,148	8,151	8,284	8,504	
Real estate transfer expenses	1,486	1,512	1,566	1,631	1,685	1,712	1,696	1,629	1,530	1,444	1,415	1,414	1,423	
Total private	15,258	15,433	15,495	15,808	16,461	17,411	18,201	18,447	18,345	18,179	18,114	18,113	18,125	
Public —														
Public enterprises	2,478	2,275	2,275	2,365	2,466	2,491	2,535	2,593	2,663	2,621	2,599	2,664	2,770	
General government	2,288	2,239	2,134	2,089	2,125	2,223	2,279	2,268	2,243	2,250	2,298	2,362	2,397	
Total public	4,766	4,514	4,409	4,454	4,591	4,714	4,814	4,861	4,906	4,871	4,897	5,026	5,167	
Total gross fixed capital expenditure	20,024	19,947	19,904	20,262	21,052	22,125	23,015	23,308	23,251	23,050	23,011	23,139	23,292	
Domestic final demand	94,536	94,677	95,247	96,484	98,252	100,271	101,918	103,077	103,885	104,440	105,206	106,155	107,068	
Increase in stocks —														
Private non-farm	64	135	265	306	393	559	781	860	810	726	723	645	504	
Farm	-40	69	68	-60	-92	-75	5	107	172	194	180	128	40	
Public marketing authorities	137	157	110	11	-127	322	-473	-496	338	115	72	-134	-248	
Other public authorities	62	-70	61	-37	-9	22	32	31	50	75	89	73	46	
Gross national expenditure	94,635	94,830	95,493	96,704	98,417	100,455	102,263	103,579	104,579	105,320	106,126	106,867	107,410	
Exports of goods and services	19,704	20,076	20,565	21,273	21,843	22,091	22,149	22,157	22,295	22,571	23,180	24,088	25,042	
Imports of goods and services	17,917	18,073	18,355	18,780	19,435	20,434	21,582	22,518	22,982	22,973	23,049	23,454	24,080	
Gross domestic product(GDP(E))	96,422	96,833	97,703	99,197	101,825	102,112	102,830	103,218	103,892	104,918	106,257	107,501	108,372	
Statistical discrepancy	-708	106	105	171	393	179	272	555	407	149	655	-765	547	
Gross domestic product(GDP(I))	95,714	96,727	97,808	99,026	100,432	101,933	103,102	103,773	104,299	104,769	105,602	106,736	107,825	

TABLE 15 — GDP(E) AND GDP(I) AT AVERAGE 1989-90 PRICES — SEASONALLY ADJUSTED
(\$ million)

	Quarters ended												
	1992-93			1993-94			1994-95			1995-96			
	Mar.	June	Sept.	Dec.	Mar.	June	Sept.	Dec.	Mar.	June	Sept.	Dec.	Mar.
Final consumption expenditure ---													
Private	57,930	58,536	58,516	59,507	60,251	60,351	61,920	62,336	62,756	63,625	64,196	65,007	65,643
Government	16,275	16,534	16,491	16,683	17,336	17,441	17,196	17,370	17,696	18,223	17,509	18,197	18,285
Gross fixed capital expenditure ---													
Private	4,918	5,035	5,282	5,369	5,423	5,862	5,924	5,827	5,705	5,302	5,260	4,872	4,605
Dwellings	2,530	2,651	2,634	2,562	2,741	2,813	2,662	2,935	2,935	3,052	3,555	3,533	3,459
Non-dwelling construction	6,222	6,150	6,187	6,170	7,015	7,175	7,785	8,114	8,019	8,354	8,091	7,991	8,847
Equipment	1,506	1,478	1,578	1,632	1,696	1,686	1,728	1,637	1,507	1,458	1,381	1,429	1,433
Real estate transfer expenses	15,176	15,314	15,681	15,733	16,875	17,336	18,099	18,513	18,166	18,166	18,287	17,825	18,344
Total private	2,566	2,125	2,384	2,231	1,946	2,423	2,795	2,577	2,750	2,591	2,611	2,516	2,961
Public ---	2,282	2,349	2,008	2,130	2,088	2,272	2,220	2,384	2,158	2,204	2,410	2,265	2,450
General government	4,848	4,474	4,392	4,361	4,034	4,695	5,015	4,961	4,908	4,795	5,021	4,781	5,411
Total public	30,024	19,788	20,073	20,094	20,909	22,231	23,114	23,474	23,074	22,961	23,308	22,606	23,755
Total gross fixed capital expenditure	94,229	94,858	95,080	96,284	98,496	100,023	102,230	103,180	103,526	104,809	105,013	105,810	107,683
Domestic final demand													
Increase in stocks ---													
Private non-farm	383	70	-15	594	537	-34	1,210	987	604	482	1,267	332	461
Farm	5	-146	-73	-71	170	-18	-18	280	-5	268	204	127	2
Public marketing authorities	288	64	213	-30	228	-49	-740	428	367	-89	10	-110	347
Other public authorities	-57	82	-39	82	47	-22	52	60	21	122	95	72	23
Gross national expenditure	94,848	94,764	95,166	96,766	98,781	99,748	102,734	104,079	103,737	105,592	106,569	106,231	107,818
Exports of goods and services	19,509	20,160	20,516	21,137	21,984	22,326	21,854	22,115	22,664	22,184	23,259	23,915	25,378
Imports of goods and services	17,601	18,156	18,449	18,693	19,414	20,288	21,741	22,481	23,132	23,039	22,871	23,101	24,602
Gross domestic product(GDP(E))	96,756	96,768	97,233	99,210	101,351	101,786	102,847	103,713	103,269	104,737	106,957	107,045	108,594
Statistical discrepancy	1,352	302	637	-665	608	143	175	322	902	-121	1,175	-725	259
Gross domestic product(GDP(I))	95,404	97,070	97,870	98,545	100,743	101,929	103,022	104,035	104,171	104,616	105,782	106,320	108,335

TABLE 16 — GDP(P) AT AVERAGE 1989-90 PRICES — TREND
(\$ million)

ANZSIC Divn Industry	Quarters ended												
	1992-93			1993-94			1994-95			1995-96			
	Mar.	June	Sept.	Dec.	Mar.	June	Sept.	Dec.	Mar.	June	Sept.	Dec.	Mar.
<i>A Agriculture, forestry and fishing</i>													
Agriculture	3,988	3,981	4,023	4,109	4,108	3,941	3,646	3,350	3,285	3,445	3,698	3,926	4,094
Forestry and fishing	3,663	3,661	3,710	3,802	3,802	3,631	3,331	3,031	2,966	3,131	3,390	3,623	3,794
	325	320	313	307	306	310	315	319	319	314	308	303	300
<i>B Mining</i>													
Mining (excluding services to mining)	4,249	4,256	4,240	4,249	4,318	4,410	4,468	4,483	4,519	4,528	4,536	4,568	4,624
Services to mining	4,120	4,128	4,113	4,121	4,186	4,269	4,321	4,331	4,359	4,363	4,372	4,408	4,469
	129	128	127	128	132	141	147	152	160	165	164	160	155
<i>C Manufacturing</i>													
Food, beverage and tobacco	14,174	14,345	14,574	14,956	15,453	15,902	16,176	16,238	16,154	16,063	16,119	16,299	16,506
Textile, clothing, footwear and leather	3,166	3,212	3,231	3,261	3,326	3,437	3,499	3,459	3,383	3,374	3,425	3,473	3,493
Wood and paper product	701	699	689	675	657	636	615	608	617	622	617	611	609
Printing, publishing and recorded media	700	699	699	703	714	731	748	765	773	770	761	751	746
Petroleum, coal, chemical, etc	1,278	1,282	1,311	1,392	1,493	1,549	1,531	1,476	1,439	1,443	1,457	1,463	1,460
Non-metallic mineral product	1,380	1,399	1,436	1,481	1,526	1,562	1,605	1,630	1,616	1,579	1,571	1,601	1,646
Metal product	702	738	758	773	801	841	880	907	900	863	824	801	791
Machinery and equipment	2,330	2,378	2,406	2,425	2,458	2,518	2,589	2,633	2,647	2,658	2,694	2,742	2,784
Other manufacturing	3,318	3,344	3,431	3,595	3,777	3,887	3,939	3,962	3,962	3,938	3,965	4,062	4,186
	599	594	613	651	701	741	770	798	817	816	805	795	791
<i>D Electricity, gas and water supply</i>													
Electricity	3,278	3,257	3,282	3,281	3,287	3,311	3,338	3,366	3,372	3,358	3,356	3,366	3,376
Gas	2,175	2,192	2,207	2,208	2,198	2,192	2,202	2,233	2,250	2,251	2,255	2,269	2,285
Water supply, sewerage and drainage services	182	183	190	197	203	208	211	213	213	210	210	213	215
	861	882	885	876	886	911	925	920	909	897	891	884	876
<i>E Construction</i>	6,039	6,133	6,180	6,258	6,401	6,587	6,728	6,768	6,762	6,795	6,851	6,893	6,902
<i>F Wholesale trade</i>	8,502	8,577	8,737	8,978	9,244	9,510	9,780	10,052	10,258	10,398	10,605	10,915	11,277
<i>G Retail trade</i>	6,986	6,985	7,039	7,122	7,203	7,282	7,356	7,446	7,539	7,608	7,690	7,776	7,856
<i>H Accommodation, cafes and restaurants</i>	1,706	1,726	1,758	1,795	1,842	1,893	1,934	1,963	1,984	2,001	2,021	2,040	2,058
<i>I Transport and storage</i>													
Rail	5,788	5,294	5,382	5,459	5,542	5,664	5,787	5,865	5,892	5,954	6,088	6,255	6,407
Water	525	534	538	541	545	551	555	548	532	520	523	538	552
Air and space	632	657	676	679	677	681	695	712	713	707	697	689	687
Road, other transport and storage	1,170	1,202	1,222	1,239	1,264	1,297	1,324	1,348	1,376	1,404	1,424	1,436	1,443
	2,861	2,901	2,946	3,000	3,056	3,135	3,213	3,257	3,271	3,323	3,444	3,592	3,725

TABLE 16 — GDP(P) AT AVERAGE 1989-90 PRICES — TREND—continued
(\$ million)

ANZSIC Divn Industry	Quarters ended												
	1992-93			1993-94			1994-95			1995-96			
	Mar.	June	Sept.	Dec.	Mar.	June	Sept.	Dec.	Mar.	June	Sept.	Dec.	
J Communication services	2,780	2,864	2,925	2,966	3,014	3,082	3,174	3,295	3,429	3,547	3,645	3,734	3,822
K Finance and insurance	4,166	4,195	4,173	4,112	4,061	4,085	4,164	4,238	4,284	4,329	4,361	4,386	4,389
L Property and business services (a)	7,954	7,843	7,769	7,798	7,930	8,102	8,256	8,379	8,490	8,574	8,644	8,689	8,723
M Government administration and defence	3,586	3,598	3,611	3,637	3,703	3,769	3,796	3,790	3,787	3,809	3,846	3,869	3,893
N Education	4,577	4,640	4,684	4,726	4,744	4,746	4,741	4,753	4,814	4,892	4,930	4,940	4,934
O Health and community services	5,150	5,172	5,188	5,203	5,245	5,330	5,418	5,479	5,533	5,596	5,690	5,765	5,815
P Cultural and recreational services	1,895	1,913	1,938	1,955	1,972	1,998	2,033	2,067	2,085	2,089	2,102	2,118	2,140
Q Personal and other services	1,611	1,607	1,600	1,597	1,604	1,621	1,652	1,692	1,727	1,748	1,765	1,787	1,813
Ownership of dwellings	9,485	9,562	9,640	9,720	9,803	9,889	9,980	10,068	10,154	10,237	10,317	10,396	10,472
Import duties	1,080	1,095	1,102	1,109	1,135	1,199	1,277	1,332	1,355	1,350	1,341	1,340	1,345
less Imputed bank service charge	1,969	1,951	1,910	1,855	1,810	1,798	1,817	1,854	1,909	1,971	2,004	2,010	2,006
Gross domestic product(GDP(P))	94,365	95,092	95,935	97,175	98,799	100,523	101,887	102,770	103,514	104,350	105,601	107,052	108,440

(a) Excludes ownership of dwellings.

TABLE 17 — GDP(P) AT AVERAGE 1989-90 PRICES — SEASONALLY ADJUSTED
(\$ million)

ANZSIC Divn Industry	Quarters ended												
	1992-93			1993-94			1994-95			1995-96			
	Mar.	June	Sept.	Dec.	Mar.	June	Sept.	Dec.	Mar.	June	Sept.	Dec.	Mar.
A Agriculture, forestry and fishing													
Agriculture	3,935	3,979	4,041	4,035	4,172	4,044	3,545	3,370	3,267	3,315	3,892	3,847	4,008
Forestry and fishing	3,611	3,655	3,731	3,729	3,864	3,738	3,227	3,053	2,946	3,002	3,583	3,548	3,796
	324	324	310	306	308	306	318	317	321	313	309	299	302
B Mining													
Mining (excluding services to mining)	4,226	4,304	4,269	4,136	4,386	4,407	4,480	4,459	4,534	4,513	4,601	4,441	4,721
Services to mining	4,106	4,168	4,142	4,016	4,245	4,276	4,321	4,312	4,381	4,337	4,436	4,290	4,559
	120	136	127	120	141	131	159	147	153	176	165	151	162
C Manufacturing													
Food, beverage and tobacco	14,222	14,375	14,443	14,945	15,419	15,938	16,200	16,268	16,164	15,986	16,144	16,195	16,655
Textile, clothing, footwear and leather	3,090	3,265	3,234	3,247	3,284	3,465	3,517	3,495	3,347	3,313	3,484	3,486	3,457
Wood and paper product	680	723	682	597	671	639	604	604	627	615	631	595	616
Printing, publishing and recorded media	697	692	706	700	713	725	763	753	771	794	734	762	747
Petroleum, coal, chemical, etc	1,306	1,266	1,292	1,397	1,482	1,588	1,526	1,478	1,401	1,466	1,462	1,456	1,463
Non-metallic mineral product	1,404	1,367	1,445	1,493	1,516	1,559	1,608	1,623	1,650	1,560	1,551	1,590	1,687
Metal product	709	764	731	784	798	837	878	917	904	867	809	798	799
Machinery and equipment	2,353	2,377	2,390	2,459	2,428	2,504	2,612	2,647	2,638	2,635	2,723	2,713	2,808
Other manufacturing	3,373	3,330	3,363	3,618	3,807	3,897	3,911	3,961	4,008	3,904	3,959	4,004	4,278
	610	591	600	650	720	724	781	790	818	832	791	791	800
D Electricity, gas and water supply													
Electricity	3,233	3,311	3,216	3,321	3,289	3,282	3,342	3,399	3,344	3,367	3,364	3,339	3,398
Gas	2,184	2,211	2,163	2,251	2,193	2,173	2,197	2,254	2,242	2,256	2,250	2,261	2,297
Water supply, sewerage and drainage services	182	186	184	201	206	204	211	217	210	213	207	213	217
	867	914	869	869	890	905	934	928	892	898	907	865	884
E Construction	6,050	6,140	6,204	6,211	6,375	6,637	6,709	6,817	6,732	6,747	6,882	6,943	6,838
F Wholesale trade	8,466	8,578	8,726	8,969	9,277	9,493	9,776	10,033	10,317	10,433	10,469	10,922	11,376
G Retail trade	6,968	7,008	6,991	7,134	7,265	7,203	7,387	7,467	7,499	7,638	7,693	7,738	7,901
H Accommodation, cafes and restaurants	1,703	1,735	1,749	1,800	1,843	1,881	1,953	1,958	1,976	2,007	2,026	2,027	2,069
I Transport and storage													
Rail	5,136	5,328	5,365	5,508	5,472	5,682	5,801	5,889	5,887	5,916	6,089	6,267	6,422
Water	531	533	538	543	539	557	545	565	526	513	525	534	560
Air and space	624	659	670	712	638	693	702	702	720	713	688	688	692
Road, other transport and storage	1,166	1,221	1,209	1,239	1,265	1,293	1,334	1,345	1,366	1,408	1,439	1,421	1,448
	2,815	2,915	2,948	3,014	3,030	3,139	3,220	3,277	3,275	3,282	3,437	3,624	3,722

TABLE 17 — GDP(P) AT AVERAGE 1989-90 PRICES — SEASONALLY ADJUSTED — continued
(\$ million)

ANZSIC Divn Industry	Quarters ended												
	1992-93			1993-94			1994-95			1995-96			
	Mar.	June	Sept.	Dec.	Mar.	June	Sept.	Dec.	Mar.	June	Sept.	Dec.	
J Communication services	2,776	2,880	2,915	2,970	3,021	3,055	3,200	3,274	3,430	3,567	3,648	3,708	3,849
K Finance and insurance	4,190	4,158	4,225	4,143	3,960	4,143	4,127	4,303	4,217	4,372	4,344	4,398	4,385
L Property and business services (a)	7,954	7,858	7,738	7,732	8,026	8,029	8,308	8,364	8,496	8,552	8,678	8,681	8,711
M Government administration and defence	3,593	3,591	3,618	3,625	3,701	3,743	3,886	3,717	3,789	3,834	3,832	3,871	3,899
N Education	4,532	4,643	4,725	4,683	4,744	4,799	4,694	4,753	4,814	4,891	4,959	4,930	4,923
O Health and community services	5,122	5,221	5,185	5,131	5,351	5,225	5,467	5,506	5,511	5,558	5,723	5,794	5,773
P Cultural and recreational services	1,890	1,920	1,923	1,973	1,977	1,960	2,069	2,055	2,090	2,085	2,109	2,100	2,157
Q Personal and other services	1,614	1,609	1,595	1,601	1,602	1,619	1,652	1,688	1,736	1,753	1,756	1,780	1,828
Ownership of dwellings	9,485	9,561	9,641	9,721	9,800	9,890	9,980	10,068	10,157	10,232	10,320	10,398	10,469
Import duties	1,064	1,104	1,112	1,101	1,123	1,200	1,277	1,348	1,354	1,339	1,355	1,317	1,360
Less Imputed bank service charge	1,961	1,939	1,942	1,849	1,785	1,809	1,828	1,837	1,909	1,974	2,024	2,004	1,997
Gross domestic product(GDP(P))	94,198	95,364	95,739	96,890	99,018	100,421	102,025	102,899	103,405	104,131	105,860	106,692	108,835

(a) Excludes ownership of dwellings.

TABLE 19 — IMPLICIT PRICE DEFATORS — SEASONALLY ADJUSTED
(1989-90 = 100.0)

	Quarters ended												
	1992-93			1993-94			1994-95			1995-96			
	Mar.	June	Sept.	Dec.	Mar.	June	Sept.	Dec.	Mar.	June	Sept.	Dec.	Mar.
Final consumption expenditure —													
Private	110.1	110.4	110.8	111.3	111.5	112.1	112.4	112.7	113.8	114.7	115.6	115.9	116.6
Government	114.3	114.1	113.9	113.8	113.5	112.4	114.9	112.8	113.3	113.8	116.1	117.1	115.5
Gross fixed capital expenditure —													
Private —	104.0	104.2	104.5	105.2	105.6	105.8	106.8	107.6	107.9	108.4	108.8	109.7	109.9
Dwellings	98.2	97.0	98.7	99.3	100.0	99.1	101.7	100.9	101.2	101.2	102.3	102.4	103.5
Non-dwelling construction	111.8	110.2	111.6	112.3	111.8	108.9	107.5	108.1	107.6	107.9	107.5	107.1	104.8
Equipment	82.4	84.5	83.3	86.9	89.4	91.9	89.1	88.3	87.0	86.1	88.8	90.3	93.3
Real estate transfer expenses	104.1	103.5	104.2	105.1	105.6	104.6	104.6	105.1	105.0	105.2	105.4	105.6	104.9
Total private													
Public —	104.1	103.9	103.8	103.6	103.2	103.0	102.9	101.9	102.4	102.9	103.1	103.2	102.8
Public enterprises	101.8	101.3	102.4	101.7	100.8	100.4	99.7	100.5	102.3	102.5	102.1	101.6	101.3
General government	103.0	102.5	103.2	102.7	102.0	101.8	101.5	101.2	102.3	102.7	102.6	102.4	102.1
Total public													
Domestic final demand	109.5	109.6	109.9	110.3	110.5	110.4	110.9	110.8	111.6	112.4	113.3	113.7	113.7
Gross national expenditure	109.0	109.7	109.8	110.3	110.6	110.4	111.0	110.8	111.5	112.5	113.4	113.6	113.7
Exports of goods and services	98.4	97.1	98.5	97.8	93.7	93.6	93.9	95.1	98.2	102.7	101.6	99.3	99.6
Imports of goods and services	110.2	110.3	113.0	111.9	106.9	105.7	105.4	104.2	105.9	110.2	108.1	105.7	103.7
Gross domestic product(GDP(F))	106.7	106.9	106.9	107.3	107.6	107.6	108.6	108.9	109.9	110.9	111.9	112.1	112.7
Gross farm product	74.6	75.4	78.3	79.6	80.7	83.5	92.3	95.9	92.9	90.4	99.5	96.5	94.1
Gross non-farm product(GNFP(E))	107.9	108.2	108.0	108.4	108.7	108.6	109.1	109.2	110.4	111.5	112.3	112.6	113.4
Terms of trade	89.3	88.0	87.2	87.4	87.7	88.6	89.1	91.3	92.7	93.2	94.0	93.9	96.0

TABLE 20 — FIXED-WEIGHTED PRICE INDEXES — ORIGINAL
(1989-90 = 100.0)

	YEAR														
	1991-92			1992-93			1993-94			1994-95			1995-96		
	Mar.	June	Sept.	Mar.	June	Sept.	Mar.	June	Sept.	Mar.	June	Sept.	Mar.	June	Sept.
Final consumption expenditure —															
Private	108.3	111.0	113.3	115.4	113.2	114.3	114.6	115.6	117.1	118.0	118.5	118.9	118.0	118.5	118.9
Government	107.7	110.1	111.4	112.7	111.4	111.8	112.3	112.7	113.9	114.3	115.4	115.1	114.3	115.4	115.1
Gross fixed capital expenditure —															
Private	101.2	104.3	106.4	107.5	106.2	106.5	106.7	107.2	109.4	109.2	108.9	108.2	109.2	108.9	108.2
Public	102.7	104.0	103.8	104.0	103.3	103.2	103.4	104.2	105.1	105.5	105.3	105.3	105.5	105.3	105.3
Domestic final demand	106.5	109.2	111.1	112.8	111.0	111.8	112.1	112.9	114.4	115.0	115.4	115.5	115.0	115.4	115.5
Exports of goods and services	94.9	97.8	96.4	98.3	94.6	94.5	96.1	99.4	103.2	103.1	101.4	101.7	103.1	101.4	101.7
Imports of goods and services	103.8	112.4	114.6	113.6	112.0	111.8	110.9	112.9	118.9	117.6	116.2	114.7	117.6	116.2	114.7
Gross domestic product(GDP(E))	105.1	106.6	108.0	110.2	108.0	108.9	109.6	110.6	111.7	112.5	112.9	113.3	112.5	112.9	113.3

TABLE 22 — DOMESTIC PRODUCTION ACCOUNT — SEASONALLY ADJUSTED
(\$ million)

	Quarters												
	1992-93			1993-94			1994-95			1995-96			
	Mar.	June	Sept.	Dec.	Mar.	June	Sept.	Dec.	Mar.	June	Sept.	Dec.	Mar.
Final consumption expenditure —													
Private	63,799	64,652	64,851	66,251	67,208	67,651	69,604	70,251	71,419	73,005	74,196	75,335	76,510
Government	18,609	18,862	18,789	18,981	19,669	19,603	19,754	19,596	20,043	20,730	20,332	21,309	21,127
Gross fixed capital expenditure —													
Private —													
Dwellings	5,113	5,246	5,518	5,646	5,728	6,204	6,324	6,268	6,157	5,748	5,725	5,346	5,060
Non-dwelling construction	2,484	2,572	2,599	2,544	2,741	2,787	2,706	2,960	2,971	3,089	3,635	3,619	3,580
Equipment	6,958	6,780	6,903	6,929	7,840	7,810	8,365	8,775	8,632	9,016	8,695	8,562	9,268
Real estate transfer expenses	1,241	1,249	1,314	1,418	1,516	1,549	1,539	1,446	1,311	1,255	1,227	1,290	1,337
Public enterprises	2,672	2,207	2,474	2,311	2,008	2,496	2,877	2,625	2,815	2,665	2,691	2,596	3,044
General government	2,322	2,380	2,057	2,167	2,105	2,282	2,213	2,395	2,207	2,259	2,460	2,301	2,481
Increase in stocks													
Private non-farm	320	84	33	464	437	-120	1,282	921	466	897	1,327	271	430
Farm	22	91	-16	44	8	118	-92	308	108	178	145	138	101
Public marketing authorities	21	90	56	55	-108	-4	593	-304	-413	174	259	204	-326
Other public authorities	-58	-84	-45	90	53	-22	55	65	-21	134	110	82	30
Gross national expenditure	103,417	103,947	104,533	106,720	109,205	110,118	114,034	115,306	115,695	118,802	120,802	120,645	122,642
Exports of goods and services	19,205	19,570	20,218	20,670	20,607	20,891	20,522	21,024	22,245	22,793	23,624	23,748	25,271
less Imports of goods and services	19,403	20,029	20,855	20,913	20,746	21,446	22,913	23,431	24,491	25,396	24,725	24,421	25,511
Gross domestic product(GDP(E))	103,219	103,488	103,896	106,477	109,066	109,563	111,643	112,899	113,449	116,199	119,701	119,972	122,402
Statistical discrepancy	-1,423	280	727	738	667	113	239	395	1,035	-180	-1,331	-787	-309
Gross domestic product(GDP(I))	101,796	103,768	104,623	105,739	108,399	109,676	111,882	113,294	114,484	116,019	118,370	119,185	122,093
Wages, salaries and supplements	50,343	51,244	51,421	51,782	52,555	53,914	54,293	55,138	56,445	57,155	58,419	59,598	60,184
Gross operating surplus ...													
Private trading enterprises	15,119	15,507	15,754	15,992	16,697	16,631	17,649	17,241	16,842	17,315	17,483	17,186	17,949
Corporate	10,820	10,654	10,766	10,935	11,220	11,318	11,448	11,616	11,422	11,451	12,396	12,375	12,576
Unincorporated	8,721	8,772	8,793	8,929	8,978	9,003	9,154	9,257	9,382	9,526	9,644	9,757	9,962
Dwellings owned by persons	4,613	4,975	5,023	4,838	5,260	4,683	4,708	5,134	5,476	5,471	4,886	4,888	4,874
Public trading enterprises	1,862	1,873	1,881	1,891	1,903	1,912	1,924	1,936	1,946	1,956	1,967	1,979	1,989
General government													
Financial enterprises less imputed bank service charge	-1,114	-1,125	-1,095	-1,134	-1,131	-1,203	-1,171	-1,184	-1,217	-1,244	-1,211	-1,170	-1,150
Gross domestic product at factor cost	90,364	91,990	92,543	93,233	95,482	96,258	98,065	99,138	100,296	101,630	103,584	104,613	106,384
Indirect taxes less subsidies	11,432	11,868	12,080	12,506	12,917	13,418	13,877	14,156	14,188	14,389	14,786	14,572	15,709
Gross domestic product(GDP(I))	101,796	103,768	104,623	105,739	108,399	109,676	111,882	113,294	114,484	116,019	118,370	119,185	122,093

TABLE 23 — DOMESTIC PRODUCTION ACCOUNT — ORIGINAL
(\$ million)

	Year														
	1991-92			1992-93			1993-94			1994-95			1995-96		
	1991-92	1992-93	1993-94	1994-95	1994-95	1994-95	1994-95	1994-95	1994-95	1994-95	1994-95	1994-95	1994-95	1994-95	1994-95
Final consumption expenditure —															
Private	242,478	254,103	265,868	284,255	64,304	66,652	69,844	74,041	68,404	71,966	74,397	79,286	73,492		
Government	71,526	74,647	77,410	80,071	18,563	20,432	19,633	19,854	18,953	21,631	20,665	21,117	20,020		
Gross fixed capital expenditure —															
Private	17,510	20,074	23,064	24,517	5,343	5,983	6,520	6,701	5,754	5,542	5,892	5,707	4,743		
Dwellings	11,333	10,233	10,662	11,723	2,512	2,835	2,656	3,212	2,718	3,137	3,590	3,924	3,275		
Non-dwelling construction	23,256	27,153	29,527	34,833	6,987	8,379	8,091	9,505	7,569	9,668	8,405	9,284	8,111		
Equipment	4,663	4,908	5,785	5,563	1,436	1,534	1,598	1,482	1,241	1,242	1,274	1,326	1,265		
Real estate transfer expenses	11,771	10,156	9,300	11,017	1,596	3,198	2,541	2,654	2,408	3,414	2,349	2,611	2,601		
Public enterprises	8,814	9,243	8,669	9,079	1,812	2,922	1,856	2,418	1,889	2,916	2,069	2,326	2,117		
General government															
Increase in stocks —															
Private non-farm	1,729	167	820	3,503	724	-1,235	1,879	1,180	744	-300	1,982	543	737		
Farm	132	139	139	372	225	517	-563	1,048	320	-433	538	1,054	278		
Public marketing authorities	-409	489	7	-1,520	812	-959	376	848	1,089	903	-426	3,171	-1,499		
Other public authorities	26	248	-106	232	45	-134	105	139	-35	23	162	156	14		
Gross national expenditure	389,319	410,452	430,853	463,645	102,735	109,090	113,784	123,082	108,876	117,903	119,821	130,505	115,154		
Exports of goods and services	69,959	76,396	82,361	86,371	20,289	20,456	20,460	21,898	21,765	22,248	23,622	24,517	24,920		
less Imports of goods and services	68,061	77,993	83,910	96,085	19,855	20,681	24,140	24,020	23,428	24,497	26,077	24,993	24,354		
Gross domestic product(GDP(F))	391,217	408,855	429,304	453,931	103,169	108,865	110,104	120,960	107,213	115,654	117,366	130,029	115,720		
Statistical discrepancy	4,712	-4,580	-394	1,744	831	-256	1,000	1,552	3,148	852	-1,166	2,965	2,156		
Gross domestic product(GDP(I))	386,505	404,275	428,910	455,675	104,000	108,609	111,104	119,408	110,361	114,802	116,200	127,064	117,876		
Wages, salaries and supplements	193,779	200,482	210,356	223,110	50,747	55,075	53,484	56,355	54,946	58,325	57,376	60,882	59,077		
Gross operating surplus ---															
Private trading enterprises	55,244	58,730	64,982	69,021	15,422	15,856	18,123	18,933	15,496	16,469	17,972	18,836	16,597		
Corporate	40,078	43,024	44,038	45,917	10,101	10,153	10,724	14,651	10,312	10,230	10,546	17,103	11,036		
Unincorporated	33,741	34,739	35,707	37,314	8,837	8,749	8,903	9,922	9,232	9,257	9,376	10,463	9,801		
Dwellings owned by persons	18,311	18,734	19,850	20,708	5,015	4,305	5,280	5,146	5,246	5,036	5,465	4,899	4,680		
Public trading enterprises	7,224	7,423	7,587	7,762	1,903	1,912	1,924	1,936	1,946	1,956	1,967	1,979	1,989		
General government	5,435	7,582	7,414	7,693	-1,046	1,288	1,107	1,239	1,100	1,336	1,170	1,203	1,108		
Financial enterprises															
less Imputed bank service charge	11,612	12,160	11,978	12,450											
Gross domestic product at factor cost	342,300	358,554	377,956	399,050	90,979	94,762	97,331	105,704	96,078	99,937	101,532	112,959	102,072		
Indirect taxes less subsidies	44,305	45,721	50,954	56,625	13,021	13,847	13,773	13,704	14,283	14,865	14,668	14,105	15,804		
Gross domestic product(GDP(I))	386,505	404,275	428,910	455,675	104,000	108,609	111,104	119,408	110,361	114,802	116,200	127,064	117,876		

TABLE 24 — NATIONAL INCOME AND OUTLAY ACCOUNT — ORIGINAL
(\$ million)

	Year														
	1991-92			1992-93			1993-94			1994-95			1995-96		
	Quarters														
	1991-92			1992-93			1993-94			1994-95			1995-96		
	Mar.	June	Sept.	Mar.	June	Sept.	Mar.	June	Sept.	Mar.	June	Sept.	Mar.	June	Sept.
Wages, salaries and supplements	193,779	200,482	210,356	223,110	50,747	53,484	56,355	54,946	58,325	57,376	60,882	59,077	60,882	60,882	59,077
Net operating surplus	88,585	95,283	102,479	109,282	23,880	27,340	32,747	24,422	24,773	27,188	34,987	25,781	34,987	34,987	25,781
<i>Domestic factor incomes</i>	282,364	295,765	312,835	332,392	74,627	80,824	89,102	79,368	83,098	84,564	95,869	84,858	95,869	95,869	84,858
less Net income paid overseas (a)	15,490	13,627	14,148	15,964	3,263	3,800	3,791	3,901	4,471	4,159	4,959	3,775	4,959	4,959	3,775
Indirect taxes	50,304	52,047	57,349	62,616	14,639	15,533	15,202	15,763	16,449	16,007	15,672	17,364	15,672	15,672	17,364
less Subsidies	5,999	6,326	6,395	5,991	1,618	1,429	1,498	1,480	1,584	1,339	1,567	1,560	1,567	1,567	1,560
<i>National income</i>	311,179	327,859	349,641	373,053	84,385	90,797	99,015	89,750	93,492	95,073	105,015	96,887	105,015	105,015	96,887
less Net unrequited transfers to overseas	2,185	-662	-178	-487	78	130	-207	186	36	-336	-269	-465	-269	-269	-465
National disposable income	313,364	328,521	349,819	373,540	84,463	90,927	99,222	89,936	93,456	95,409	105,284	97,352	105,284	105,284	97,352
Final consumption expenditure —															
Private	242,478	254,103	265,868	284,255	64,304	69,844	74,041	68,404	71,966	74,397	79,286	73,492	79,286	79,286	73,492
Government	71,526	74,647	77,410	80,071	18,563	19,633	19,854	18,953	21,631	20,665	21,117	20,020	21,117	21,117	20,020
Saving	640	-229	6,541	9,214	1,596	1,450	5,327	2,579	-141	347	4,881	3,840	4,881	4,881	3,840
Disposal of income	313,364	328,521	349,819	373,540	84,463	90,927	99,222	89,936	93,456	95,409	105,284	97,352	105,284	105,284	97,352

(a) Includes property income, labour income and extraordinary insurance claims from overseas.

TABLE 25—NATIONAL CAPITAL ACCOUNT—ORIGINAL
(\$ million)

	Year															
	1991-92			1992-93			1993-94			1994-95			1995-96			
	Quarters															
	Mar.	June	Sept.	Mar.	June	Sept.	Mar.	June	Sept.	Mar.	June	Sept.	Mar.	June	Sept.	Mar.
Consumption of fixed capital	59,836	62,789	65,121	66,658	16,352	16,450	16,507	16,602	16,710	16,839	16,968	17,090	17,214			
Other saving(a)	792	5,900	12,146	13,983	3,924	3,484	3,165	5,821	2,086	2,912	4,699	1,629	5,175			
Household saving	11,522	9,602	8,706	4,260	1,348	1,038	1,403	5,472	1,042	3,657	134	6,552	-247			
General government surplus on current transactions	-11,370	-15,731	14,311	9,029	-3,676	-1,520	3,118	5,966	-549	604	4,486	-3,300	1,088			
Finance of gross accumulation	59,196	62,560	71,662	75,872	17,948	17,376	17,957	21,929	19,289	16,698	17,315	21,971	21,054			
Gross fixed capital expenditure																
Private:																
Dwellings	17,510	20,074	23,064	24,517	5,343	5,983	6,520	6,701	5,754	5,542	5,892	5,707	4,743			
Non-dwelling construction	11,333	10,233	10,662	11,723	2,512	2,835	2,656	3,212	2,718	3,137	3,590	3,924	3,275			
Equipment	23,256	27,153	29,527	34,833	6,987	8,379	8,091	9,505	7,569	9,668	8,405	9,284	8,111			
Real estate transfer expenses	4,663	4,908	5,785	5,563	1,436	1,534	1,598	1,482	1,241	1,242	1,274	1,326	1,265			
<i>Total private</i>	<i>56,762</i>	<i>62,368</i>	<i>69,038</i>	<i>76,636</i>	<i>16,278</i>	<i>18,731</i>	<i>18,865</i>	<i>20,900</i>	<i>17,282</i>	<i>19,589</i>	<i>19,161</i>	<i>20,241</i>	<i>17,394</i>			
Public enterprises	11,771	10,156	9,300	11,017	1,596	3,198	2,541	2,654	2,408	3,414	2,349	2,611	2,601			
General government	8,814	9,243	8,669	9,079	1,812	2,922	1,856	2,418	1,889	2,916	2,069	2,326	2,117			
<i>Total gross fixed capital expenditure</i>	<i>77,347</i>	<i>81,767</i>	<i>87,007</i>	<i>96,732</i>	<i>19,686</i>	<i>24,851</i>	<i>23,262</i>	<i>25,972</i>	<i>21,579</i>	<i>25,919</i>	<i>23,579</i>	<i>25,178</i>	<i>22,112</i>			
Increase in stocks:																
Private non-farm	-1,729	-167	820	3,503	724	-1,235	1,879	1,180	744	300	1,982	543	737			
Farm	132	139	-139	372	225	-517	563	1,048	320	-433	538	1,054	278			
Public marketing authorities	-409	489	7	-1,520	-812	-959	-376	848	-1,089	-903	-426	3,171	1,499			
Other public authorities	26	248	106	232	45	-134	105	139	35	23	162	156	14			
<i>Total increase in stocks</i>	<i>2,032</i>	<i>-63</i>	<i>568</i>	<i>2,587</i>	<i>182</i>	<i>2,845</i>	<i>1,045</i>	<i>3,215</i>	<i>60</i>	<i>-1,613</i>	<i>1,180</i>	<i>4,924</i>	<i>470</i>			
Statistical discrepancy	-4,712	-4,580	394	1,744	831	-256	1,000	-1,552	3,148	852	1,166	-2,965	2,156			
Net lending to overseas	-11,407	-14,562	15,519	25,191	2,751	-4,374	7,350	-5,706	5,378	6,756	6,278	-5,166	2,744			
Gross accumulation	59,196	62,560	71,662	75,872	17,948	17,376	17,957	21,929	19,289	16,698	17,315	21,971	21,054			

(a) Increase in income tax provisions, undistributed income and extraordinary insurance claims paid.

TABLE 26 — OVERSEAS TRANSACTIONS ACCOUNT — ORIGINAL
(\$ million)

	Year															
	1991-92			1992-93			1993-94			1994-95			1995-96			
	Quarters															
	1993-94			1994-95			1995-96			1996-97			1997-98			
	Mar.	June	Sept.	Dec.	Mar.	June	Sept.	Dec.	Mar.	June	Sept.	Dec.	Mar.	June	Sept.	Dec.
Imports of goods and services	68,061	77,993	83,910	96,085	19,855	20,681	24,140	24,020	23,428	24,497	26,077	24,993	24,354	24,997	26,077	24,993
Property income to overseas	19,007	17,192	17,219	19,214	4,031	4,488	4,538	4,527	4,822	5,327	4,912	5,951	5,074	5,327	4,912	5,951
Labour income to overseas	326	311	283	389	72	66	94	88	79	128	109	98	119	128	109	98
Unrequited transfers to overseas																
Personal	1,016	1,002	1,041	1,131	269	255	266	289	302	274	286	307	312	274	286	307
General government	1,373	1,432	1,583	1,591	409	570	351	285	379	576	351	363	369	576	351	363
Net lending to overseas	11,407	14,562	-15,519	25,191	-2,751	-4,374	7,350	5,706	-5,378	-6,756	6,278	-5,166	-2,744	-6,756	6,278	-5,166
Use of current receipts	78,375	83,368	88,517	93,219	21,886	21,686	22,039	23,502	23,632	24,046	25,457	26,545	27,484	24,046	25,457	26,545
Exports of goods and services	69,959	76,396	82,361	86,371	20,289	20,456	20,460	21,898	21,765	22,248	23,622	24,517	24,920	22,248	23,622	24,517
Property income from overseas	3,387	3,379	2,843	3,088	719	445	686	687	869	846	702	937	1,274	846	702	937
Labour income from overseas	455	497	511	551	122	124	146	136	131	138	160	152	144	138	160	152
Extraordinary insurance claims																
Unrequited transfers from overseas																
Personal	3,680	2,269	2,009	2,383	563	461	560	596	642	585	740	735	888	585	740	735
Income taxes	894	827	793	826	193	200	187	185	225	229	233	204	258	229	233	204
Current receipts from overseas	78,375	83,368	88,517	93,219	21,886	21,686	22,039	23,502	23,632	24,046	25,457	26,545	27,484	24,046	25,457	26,545

TABLE 27 — HOUSEHOLDS INCOME AND OUTLAY ACCOUNT (a) — TREND
(\$ million)

	Quarters												
	1992-93			1993-94			1994-95			1995-96			
	Mar.	June	Sept.	Dec.	Mar.	June	Sept.	Dec.	Mar.	June	Sept.	Dec.	Mar.
Wages, salaries and supplements	50,475	51,037	51,481	51,991	52,753	53,629	54,484	55,324	56,263	57,372	58,438	59,445	60,407
Income of farm unincorporated enterprises	720	688	770	889	930	919	859	696	605	697	939	1,160	1,275
Income of other unincorporated enterprises and from dwellings and interest and dividends	15,020	14,723	14,607	14,750	15,063	15,357	15,568	15,709	15,813	15,812	15,827	15,875	15,950
Third party insurance transfers	262	274	290	305	317	330	344	356	362	363	361	361	362
Personal benefit payments to residents	11,605	11,834	12,067	12,221	12,304	12,423	12,613	12,864	13,098	13,306	13,519	13,722	13,877
Current grants to non-profit institutions	1,547	1,545	1,583	1,676	1,759	1,760	1,758	1,844	1,959	2,032	2,045	2,087	2,167
Unrequited transfers from overseas	531	515	498	496	505	522	548	578	615	650	700	760	818
Receipts	80,160	80,616	81,296	82,328	83,631	84,940	86,174	87,371	88,715	90,232	91,829	93,410	94,856
Private final consumption expenditure	63,821	64,435	65,216	66,057	67,031	68,108	69,181	70,362	71,590	72,861	74,171	75,368	76,476
Consumer debt interest	994	946	886	856	855	864	882	935	1,007	1,067	1,095	1,116	1,138
Income tax paid	12,019	12,156	12,420	12,637	12,727	12,781	13,062	13,474	13,834	14,043	14,369	14,871	15,498
Other direct taxes, fees, fines, etc.	749	794	835	864	886	909	929	940	947	946	945	957	975
Unrequited transfers to overseas	249	247	250	256	262	266	274	281	286	290	293	296	298
Saving(b)	2,328	2,038	1,689	1,658	1,870	2,012	1,846	1,379	1,051	1,025	956	802	471
Disbursements	80,160	80,616	81,296	82,328	83,631	84,940	86,174	87,371	88,715	90,232	91,829	93,410	94,856
Household income	80,160	80,616	81,296	82,328	83,631	84,940	86,174	87,371	88,715	90,232	91,829	93,410	94,856
less Income tax, other direct taxes, fees, fines, etc., consumer debt interest and unrequited transfers to overseas	14,011	14,144	14,391	14,613	14,730	14,820	15,146	15,629	16,075	16,347	16,703	17,240	17,908
Household disposable income	66,149	66,473	66,905	67,715	68,901	70,120	71,027	71,741	72,641	73,886	75,127	76,170	76,947
Household saving ratio (per cent)	3.5	3.1	2.5	2.4	2.7	2.9	2.6	1.9	1.4	1.4	1.3	1.1	0.6

(a) Includes unincorporated enterprises. (b) Saving is derived as a balancing item.

TABLE 28 — HOUSEHOLDS INCOME AND OUTLAY ACCOUNT (a) — SEASONALLY ADJUSTED
(\$ million)

	Quarters												
	1992-93			1993-94			1994-95			1995-96			
	Mar.	June	Sept.	Dec.	Mar.	June	Sept.	Dec.	Mar.	June	Sept.	Dec.	Mar.
Wages, salaries and supplements	50,385	51,280	51,457	51,851	52,613	53,982	54,338	55,173	56,506	57,176	58,464	59,637	60,219
Income of farm unincorporated enterprises	636	652	803	867	984	898	807	855	530	460	1,211	1,113	1,223
Income of other unincorporated enterprises and from dwellings and interest and dividends	15,162	14,768	14,341	14,787	15,265	15,186	15,589	15,815	15,762	15,717	16,045	15,616	16,090
Third party insurance transfers	261	272	294	305	317	328	345	357	363	364	359	360	364
Personal benefit payments to residents	11,656	11,797	12,057	12,282	12,327	12,321	12,603	13,006	12,938	13,414	13,471	13,744	13,888
Current grants to non-profit institutions	1,544	1,529	1,566	1,691	1,731	1,868	1,689	1,727	2,108	2,063	1,917	2,138	2,198
Unrequited transfers from overseas	555	517	491	484	537	495	549	593	610	636	722	732	843
Receipts	80,199	80,815	81,009	82,267	83,774	85,078	85,920	87,526	88,817	89,830	92,189	93,340	94,825
Private final consumption expenditure	63,799	64,652	64,851	66,251	67,208	67,651	69,604	70,251	71,419	73,005	74,196	75,335	76,510
Consumer debt interest	1,004	980	848	853	866	884	853	926	1,031	1,064	1,095	1,117	1,135
Income tax paid	12,201	11,833	12,502	12,820	12,707	12,579	13,176	13,429	13,925	14,041	14,360	14,598	15,825
Other direct taxes, fees, fines, etc.	728	802	862	835	887	932	904	947	955	944	941	948	989
Unrequited transfers to overseas	255	233	259	258	257	269	273	280	288	289	293	297	297
Saving(b)	2,212	2,315	1,687	1,250	1,849	2,763	1,110	1,693	1,199	487	1,304	1,045	69
Disbursements	80,199	80,815	81,009	82,267	83,774	85,078	85,920	87,526	88,817	89,830	92,189	93,340	94,825
Household income	80,199	80,815	81,009	82,267	83,774	85,078	85,920	87,526	88,817	89,830	92,189	93,340	94,825
less income tax, other direct taxes, fees, fines, etc., consumer debt interest and unrequited transfers to overseas	14,188	13,848	14,471	14,766	14,717	14,664	15,206	15,582	16,199	16,338	16,689	16,960	18,246
Household disposable income	66,011	66,967	66,538	67,501	69,057	70,414	70,714	71,944	72,618	73,492	75,500	76,380	76,579
Household saving ratio (per cent)	3.4	3.5	2.5	1.9	2.7	3.9	1.6	2.4	1.7	0.7	1.7	1.4	0.1

(a) Includes unincorporated enterprises. (b) Saving is derived as a balancing item.

TABLE 29 — HOUSEHOLDS INCOME AND OUTLAY ACCOUNT (a) — ORIGINAL
(\$ million)

	Year															
	1991-92			1992-93			1993-94			1994-95			1995-96			
	Quarters															
	Mar.	June	Sept.	Mar.	June	Sept.	Mar.	June	Sept.	Mar.	June	Sept.	Mar.	June	Sept.	Mar.
Wages, salaries and supplements	193,908	200,668	210,584	223,272	50,797	55,133	53,536	56,403	54,998	58,335	57,427	60,936	59,102	60,936	4,912	72
Income of farm unincorporated enterprises	1,803	2,982	3,379	2,635	222	49	283	2,981	-202	-427	-433	4,912	72	4,912		
Income of other unincorporated enterprises and from dwellings and interest and dividends	61,219	60,193	59,548	62,893	14,285	14,825	14,738	18,090	14,739	15,326	15,085	17,943	15,037	17,943	15,037	15,037
Third party insurance transfers	1,282	1,071	1,244	1,429	317	328	345	357	363	364	359	360	364	360	360	364
Personal benefit payments to residents	42,322	45,912	49,604	51,789	11,939	12,317	12,634	13,267	12,511	13,377	13,552	14,014	13,456	14,014	14,014	13,456
Current grants to non-profit institutions	5,606	6,151	6,788	7,502	1,787	1,309	2,133	1,730	2,182	1,457	2,401	2,149	2,279	2,149	2,149	2,279
Unrequited transfers from overseas	3,680	2,269	2,009	2,383	563	461	560	596	642	585	740	735	888	735	735	888
Receipts	309,820	319,246	333,156	351,903	79,910	84,422	84,229	93,424	85,233	89,017	89,131	101,049	91,198	101,049	101,049	91,198
Private final consumption expenditure	242,478	254,103	265,868	284,255	64,304	66,652	69,844	74,041	68,404	71,966	74,397	79,286	73,492	79,286	73,492	73,492
Consumer debt interest	5,193	4,037	3,451	3,874	866	884	853	926	1,031	1,064	1,095	1,117	1,135	1,117	1,117	1,135
Income tax paid	46,830	47,527	50,570	54,634	12,270	16,665	10,967	11,779	13,537	18,351	12,285	12,871	15,557	12,871	12,871	15,557
Other direct taxes, fees, fines, etc.	2,781	2,975	3,520	3,749	853	1,004	896	917	917	1,019	934	916	949	916	916	949
Unrequited transfers to overseas	1,016	1,002	1,041	1,131	269	255	266	289	302	274	286	307	312	307	307	312
Saving(b)	11,522	9,602	8,706	4,260	1,348	-1,038	1,403	5,472	1,042	-3,657	134	6,552	-247	6,552	6,552	-247
Disbursements	309,820	319,246	333,156	351,903	79,910	84,422	84,229	93,424	85,233	89,017	89,131	101,049	91,198	101,049	101,049	91,198
Household income	309,820	319,246	333,156	351,903	79,910	84,422	84,229	93,424	85,233	89,017	89,131	101,049	91,198	101,049	101,049	91,198
Less Income tax, other direct taxes, fees, fines, etc., consumer debt interest and unrequited transfers to overseas	55,820	55,541	58,582	63,388	14,258	18,808	12,982	13,911	15,787	20,708	14,600	15,211	17,953	15,211	15,211	17,953
Household disposable income	254,000	263,705	274,574	288,515	65,652	65,614	71,247	79,513	69,446	68,309	74,531	85,838	73,245	85,838	85,838	73,245

(a) Includes unincorporated enterprises. (b) Saving is derived as a balancing item.

TABLE 30—PRIVATE FINAL CONSUMPTION EXPENDITURE AT CURRENT AND AVERAGE 1989-90 PRICES—TREND

	Quarters												
	1992-93			1993-94			1994-95			1995-96			
	Mar.	June	Sept.	Dec.	Mar.	June	Sept.	Dec.	Mar.	June	Sept.	Dec.	Mar.
CURRENT PRICES													
Food	9,193	9,292	9,439	9,599	9,776	9,969	10,187	10,443	10,716	11,004	11,310	11,586	11,834
Cigarettes and tobacco	1,289	1,312	1,324	1,334	1,341	1,345	1,344	1,350	1,382	1,442	1,502	1,547	1,577
Alcoholic drinks	2,644	2,708	2,777	2,834	2,887	2,948	3,012	3,070	3,125	3,185	3,233	3,267	3,292
Clothing, fabrics and footwear	3,482	3,494	3,518	3,549	3,574	3,616	3,656	3,683	3,703	3,742	3,807	3,868	3,901
Household appliances	1,725	1,754	1,792	1,831	1,865	1,896	1,929	1,979	2,036	2,070	2,083	2,092	2,106
Other household durables	2,499	2,511	2,516	2,530	2,568	2,598	2,601	2,602	2,616	2,637	2,669	2,705	2,757
Health	4,798	4,853	4,911	4,973	5,046	5,115	5,174	5,238	5,303	5,384	5,466	5,533	5,588
Dwelling rent	11,594	11,711	11,841	11,972	12,095	12,214	12,335	12,470	12,624	12,799	12,978	13,147	13,303
Gas, electricity and fuel	1,424	1,426	1,432	1,443	1,457	1,475	1,487	1,504	1,529	1,559	1,581	1,591	1,590
Fares	1,749	1,752	1,753	1,759	1,782	1,826	1,873	1,922	1,970	2,011	2,059	2,113	2,169
Purchase of motor vehicles	2,334	2,326	2,356	2,409	2,476	2,559	2,650	2,760	2,837	2,832	2,794	2,781	2,791
Operation of motor vehicles	4,125	4,151	4,176	4,213	4,267	4,313	4,332	4,364	4,429	4,507	4,569	4,617	4,665
Postal and telephone services	1,138	1,165	1,188	1,213	1,247	1,280	1,308	1,336	1,371	1,415	1,465	1,514	1,560
Entertainment and recreation	3,328	3,426	3,517	3,571	3,634	3,744	3,894	4,051	4,178	4,285	4,397	4,486	4,566
Financial services	3,279	2,307	2,340	2,370	2,391	2,398	2,403	2,419	2,449	2,476	2,494	2,511	2,528
Other goods	4,588	4,641	4,713	4,795	4,889	5,004	5,111	5,208	5,315	5,434	5,574	5,711	5,847
Other services	6,161	6,253	6,328	6,382	6,475	6,603	6,764	6,927	7,047	7,167	7,320	7,478	7,637
Net expenditure overseas	-529	-647	-705	-720	-739	-795	-879	-964	-1,040	-1,088	-1,130	-1,179	-1,235
Total	63,821	64,435	65,216	66,057	67,031	68,108	69,181	70,362	71,590	72,861	74,171	75,368	76,476
AVERAGE 1989-90 PRICES													
Food	8,573	8,614	8,722	8,839	8,968	9,139	9,290	9,415	9,524	9,658	9,852	10,041	10,188
Cigarettes and tobacco	836	822	805	787	774	766	757	746	736	727	716	704	693
Alcoholic drinks	2,320	2,352	2,388	2,418	2,446	2,477	2,507	2,533	2,554	2,571	2,576	2,571	2,563
Clothing, fabrics and footwear	3,248	3,260	3,294	3,339	3,371	3,409	3,443	3,466	3,483	3,514	3,569	3,621	3,643
Household appliances	1,790	1,813	1,848	1,893	1,933	1,963	1,988	2,033	2,098	2,149	2,180	2,205	2,232
Other household durables	2,345	2,359	2,356	2,351	2,362	2,368	2,363	2,364	2,379	2,394	2,412	2,432	2,466
Health	4,246	4,280	4,322	4,366	4,416	4,459	4,494	4,532	4,572	4,622	4,673	4,713	4,744
Dwelling rent	10,757	10,845	10,934	11,024	11,119	11,217	11,320	11,420	11,517	11,611	11,702	11,791	11,877
Gas, electricity and fuel	1,239	1,230	1,233	1,243	1,252	1,261	1,269	1,282	1,303	1,325	1,342	1,350	1,345
Fares	1,851	1,849	1,835	1,825	1,839	1,885	1,942	1,985	2,013	2,036	2,081	2,136	2,183
Purchase of motor vehicles	2,143	2,095	2,092	2,129	2,182	2,231	2,281	2,355	2,402	2,368	2,306	2,281	2,294
Operation of motor vehicles	3,662	3,669	3,699	3,736	3,763	3,779	3,789	3,806	3,831	3,851	3,871	3,888	3,903
Postal and telephone services	1,064	1,095	1,122	1,146	1,174	1,201	1,222	1,243	1,271	1,310	1,359	1,408	1,452
Entertainment and recreation	2,911	2,988	3,063	3,105	3,148	3,230	3,342	3,443	3,502	3,538	3,589	3,628	3,658
Financial services	2,057	2,073	2,089	2,101	2,106	2,104	2,107	2,119	2,136	2,142	2,141	2,141	2,146
Other goods	4,155	4,178	4,233	4,292	4,351	4,428	4,504	4,575	4,646	4,725	4,820	4,907	4,983
Other services	5,450	5,509	5,551	5,576	5,646	5,748	5,862	5,960	6,021	6,096	6,198	6,292	6,377
Net expenditure overseas	-585	-709	-777	-795	-813	-850	-904	-971	-1,055	-1,110	-1,128	-1,140	-1,163
Total	58,062	58,322	58,809	59,375	60,037	60,815	61,576	62,306	62,933	63,527	64,259	64,969	65,584

TABLE 31 — PRIVATE FINAL CONSUMPTION EXPENDITURE AT CURRENT AND AVERAGE 1989-90 PRICES — SEASONALLY ADJUSTED
(\$ million)

	Quarters												
	1992-93			1993-94			1994-95			1995-96			
	Mar.	June	Sept.	Dec.	Mar.	June	Sept.	Dec.	Mar.	June	Sept.	Dec.	Mar.
CURRENT PRICES													
Food	9,198	9,322	9,394	9,586	9,881	9,838	10,257	10,435	10,712	10,987	11,310	11,645	11,778
Cigarettes and tobacco	1,290	1,309	1,329	1,326	1,343	1,353	1,339	1,354	1,368	1,441	1,517	1,553	1,564
Alcoholic drinks	2,615	2,729	2,782	2,831	2,882	2,947	3,024	3,054	3,141	3,166	3,247	3,279	3,271
Clothing, fabrics and footwear	3,473	3,508	3,514	3,530	3,615	3,583	3,635	3,762	3,639	3,742	3,810	3,906	3,864
Household appliances	1,725	1,748	1,787	1,841	1,871	1,879	1,945	1,969	2,019	2,109	2,077	2,058	2,141
Other household durables	2,505	2,548	2,455	2,564	2,561	2,582	2,652	2,552	2,629	2,637	2,696	2,648	2,800
Health	4,807	4,875	4,875	4,989	5,053	5,099	5,194	5,222	5,310	5,378	5,459	5,459	5,556
Dwelling rent	11,588	11,708	11,837	11,984	12,095	12,204	12,344	12,471	12,606	12,809	12,980	13,154	13,296
Gas, electricity and fuel	1,413	1,448	1,409	1,447	1,469	1,461	1,492	1,514	1,509	1,566	1,593	1,587	1,585
Fares	1,721	1,804	1,721	1,755	1,797	1,815	1,874	1,926	1,978	1,995	2,074	2,098	2,181
Purchase of motor vehicles	2,316	2,346	2,341	2,392	2,511	2,543	2,626	2,784	2,819	2,901	2,735	2,752	2,849
Operation of motor vehicles	4,101	4,207	4,125	4,227	4,264	4,323	4,348	4,330	4,429	4,524	4,584	4,586	4,685
Postal and telephonic services	1,137	1,182	1,169	1,218	1,248	1,281	1,311	1,329	1,380	1,401	1,474	1,513	1,559
Entertainment and recreation	3,337	3,434	3,481	3,628	3,640	3,625	4,010	4,030	4,147	4,301	4,418	4,464	4,574
Financial services	2,279	2,308	2,341	2,362	2,404	2,399	2,395	2,416	2,453	2,478	2,496	2,506	2,532
Other goods	4,577	4,660	4,676	4,830	4,888	4,958	5,162	5,218	5,261	5,447	5,629	5,632	5,897
Other services	6,254	6,200	6,317	6,449	6,426	6,549	6,865	6,871	7,053	7,205	7,250	7,523	7,641
Net expenditure overseas	537	684	-702	-708	740	-788	-869	-986	1,034	-1,082	1,153	-1,139	-1,263
Total	63,799	64,652	64,851	66,251	67,208	67,651	69,604	70,251	71,419	73,005	74,196	75,335	76,510
AVERAGE 1989-90 PRICES													
Food	8,474	8,697	8,692	8,810	9,046	9,037	9,351	9,455	9,454	9,683	9,823	10,088	10,179
Cigarettes and tobacco	837	825	807	783	774	768	757	747	735	726	721	701	691
Alcoholic drinks	2,296	2,372	2,388	2,411	2,448	2,477	2,510	2,522	2,571	2,555	2,582	2,584	2,545
Clothing, fabrics and footwear	3,248	3,262	3,294	3,322	3,415	3,379	3,418	3,538	3,435	3,505	3,572	3,657	3,615
Household appliances	1,792	1,803	1,844	1,898	1,943	1,948	2,004	2,019	2,077	2,194	2,172	2,173	2,266
Other household durables	2,348	2,396	2,300	2,390	2,349	2,352	2,407	2,320	2,393	2,396	2,435	2,377	2,511
Health	4,250	4,296	4,299	4,376	4,420	4,451	4,506	4,519	4,579	4,619	4,663	4,742	4,722
Dwelling rent	10,758	10,844	10,935	11,026	11,115	11,218	11,320	11,420	11,520	11,606	11,705	11,793	11,874
Gas, electricity and fuel	1,224	1,242	1,223	1,236	1,278	1,241	1,270	1,294	1,292	1,321	1,353	1,355	1,334
Fares	1,833	1,879	1,841	1,775	1,888	1,854	1,943	2,003	2,025	2,005	2,080	2,159	2,170
Purchase of motor vehicles	2,133	2,113	2,062	2,123	2,212	2,233	2,247	2,360	2,414	2,427	2,239	2,252	2,356
Operation of motor vehicles	3,642	3,685	3,680	3,735	3,797	3,743	3,805	3,807	3,821	3,855	3,883	3,871	3,915
Postal and telephonic services	1,061	1,111	1,105	1,154	1,171	1,231	1,230	1,281	1,281	1,299	1,367	1,403	1,459
Entertainment and recreation	2,907	3,001	3,031	3,155	3,154	3,125	3,439	3,434	3,479	3,540	3,606	3,612	3,667
Financial services	2,057	2,074	2,090	2,098	2,111	2,106	2,100	2,114	2,145	2,146	2,134	2,139	2,152
Other goods	4,135	4,197	4,185	4,353	4,339	4,374	4,559	4,591	4,585	4,746	4,863	4,846	5,023
Other services	5,530	5,463	5,546	5,632	5,593	5,706	5,964	5,907	6,011	6,148	6,148	6,328	6,379
Net expenditure overseas	595	-724	806	-770	802	-862	-910	945	1,061	-1,152	-1,150	1,073	1,215
Total	57,930	58,536	58,516	59,507	60,251	60,351	61,920	62,336	62,756	63,625	64,196	65,007	65,643

TABLE 32 — PRIVATE FINAL CONSUMPTION EXPENDITURE AT CURRENT AND AVERAGE 1989-90 PRICES — ORIGINAL

	Year													
	Quarters													
	1993-94			1994-95			1995-96							
	1991-92	1992-93	1993-94	1994-95	1995-96	Mar.	June	Sept.	Dec.	Mar.	June	Sept.	Dec.	Mar.
	CURRENT PRICES													
Food	34,966	36,602	38,709	42,418	9,663	10,176	10,997	10,515	10,730	11,183	12,165	11,731		
Cigarettes and tobacco	4,471	5,037	5,349	5,498	1,342	1,310	1,449	1,367	1,372	1,484	1,662	1,563		
Alcoholic drinks	10,329	10,536	11,419	12,536	2,803	2,966	3,341	3,056	3,026	3,188	3,572	3,236		
Clothing, fabrics and footwear	13,846	13,946	14,231	14,806	3,118	3,334	3,463	3,133	3,692	3,511	4,807	3,336		
Household appliances	6,619	6,868	7,386	8,036	1,667	1,836	2,367	1,811	2,022	1,947	2,458	1,935		
Other household durables	9,404	9,917	10,165	10,453	2,284	2,449	3,082	2,346	2,501	2,564	3,198	2,500		
Health	7,978	19,064	20,037	21,129	4,916	5,084	5,216	5,196	5,364	5,594	5,553	5,510		
Dwelling rent	41,605	46,187	48,120	50,230	12,095	12,344	12,471	12,606	12,809	12,980	13,154	13,296		
Gas, electricity and fuel	5,268	5,665	5,771	6,087	1,230	1,845	1,444	1,272	1,526	1,975	1,519	1,307		
Fares	7,036	7,016	7,081	7,765	1,700	1,773	1,991	1,873	1,947	2,164	2,168	2,066		
Purchase of motor vehicles	8,451	9,329	9,793	11,132	2,401	2,584	2,788	2,699	2,953	2,796	2,759	2,730		
Operation of motor vehicles	15,713	16,458	16,934	17,626	4,156	4,402	4,465	4,315	4,444	4,641	4,726	4,564		
Postal and telephonic services	3,960	4,472	4,924	5,419	1,226	1,309	1,398	1,356	1,356	1,471	1,591	1,532		
Entertainment and recreation	12,265	13,141	14,377	16,491	3,629	3,978	4,056	4,134	4,323	4,379	4,495	4,559		
Financial services	8,934	9,089	9,507	9,742	2,412	2,385	2,414	2,463	2,463	2,503	2,504	2,543		
Other goods	17,500	18,297	19,346	21,075	4,571	4,953	6,029	4,913	5,180	5,400	6,513	5,503		
Other services	22,989	24,453	25,735	27,981	6,457	6,961	7,032	7,075	6,943	7,352	7,671	7,659		
Net expenditure overseas	-1,856	1,994	3,016	-4,022	1,366	-448	1,103	1,726	-685	-735	-1,229	2,078		
Total	242,478	254,103	265,868	284,255	64,304	66,852	69,844	74,041	71,966	74,397	79,286	73,492		
	AVERAGE 1989-90 PRICES													
Food	33,287	34,352	35,595	37,978	8,847	9,277	9,865	9,280	9,456	9,712	10,538	10,139		
Cigarettes and tobacco	3,640	3,379	3,133	2,966	774	741	799	735	691	705	750	691		
Alcoholic drinks	9,291	9,286	9,705	10,164	2,381	2,462	2,759	2,501	2,442	2,535	2,815	2,518		
Clothing, fabrics and footwear	13,045	13,036	13,399	13,922	2,945	3,153	4,351	2,961	3,457	3,294	4,492	3,124		
Household appliances	6,776	7,126	7,639	8,286	1,731	1,867	2,427	1,863	2,104	2,036	2,595	2,048		
Other household durables	8,884	9,309	9,391	9,500	2,098	2,223	2,800	2,139	2,266	2,319	2,878	2,252		
Health	16,252	16,938	17,566	18,246	4,300	4,438	4,514	4,481	4,607	4,778	4,727	4,683		
Dwelling rent	41,613	42,865	44,300	45,874	11,117	11,320	11,431	11,521	11,602	11,705	11,800	11,877		
Gas, electricity and fuel	4,793	4,979	4,957	5,188	1,063	1,218	1,229	1,091	1,297	1,665	1,290	1,113		
Fares	7,126	7,357	7,352	7,971	1,802	1,826	2,043	1,932	1,972	2,188	2,182	2,069		
Purchase of motor vehicles	8,062	8,634	8,630	9,448	2,107	2,262	2,370	2,301	2,464	2,297	2,265	2,247		
Operation of motor vehicles	14,255	14,630	14,953	15,286	3,720	3,712	3,909	3,742	3,823	3,891	3,975	3,834		
Postal and telephonic services	3,704	4,187	4,640	5,038	1,150	1,161	1,228	1,258	1,257	1,364	1,475	1,434		
Entertainment and recreation	11,012	11,535	12,468	13,893	3,144	3,411	3,456	3,456	3,558	3,574	3,637	3,655		
Financial services	8,242	8,214	8,405	8,505	2,118	2,093	2,112	2,154	2,133	2,140	2,137	2,162		
Other goods	16,356	16,657	17,256	18,475	4,958	4,160	4,374	4,282	4,514	4,665	5,604	4,688		
Other services	20,787	21,681	22,473	24,008	5,620	5,499	6,047	6,030	5,911	6,234	6,453	6,394		
Net expenditure overseas	-2,005	2,456	-3,509	-4,371	1,404	594	658	-1,144	-849	-881	-1,255	1,975		
Total	225,120	231,709	238,353	250,377	57,571	59,478	62,031	60,019	62,705	64,221	68,358	62,953		

TABLE 33 — GENERAL GOVERNMENT INCOME AND OUTLAY ACCOUNT — ORIGINAL
(\$ million)

	Year														
	1991-92			1992-93			1993-94			1994-95			1995-96		
	Quarters														
	1991-92			1992-93			1993-94			1994-95			1995-96		
	Mar.	June	Sept.	Mar.	June	Sept.	Mar.	June	Sept.	Mar.	June	Sept.	Mar.	June	Sept.
Direct taxes on income —															
Individuals —															
Net tax instalments	38,932	40,509	42,674	46,180	11,043	11,696	10,004	11,036	12,273	12,867	11,529	12,625	14,291		
Other	7,898	7,018	7,896	8,454	1,227	4,969	963	743	1,264	5,484	756	246	1,266		
Enterprises	15,334	15,885	15,017	18,428	5,468	1,472	6,475	1,813	6,929	3,211	5,595	4,823	4,824		
Non-residents	894	827	793	826	193	200	187	185	225	229	233	204	258		
Total direct taxes on income	63,058	64,239	66,380	73,888	17,931	18,337	17,629	13,777	20,691	21,791	18,113	17,898	20,639		
Other direct taxes, fees and fines etc.	2,781	2,975	3,520	3,749	853	1,004	896	917	917	1,019	934	916	949		
Indirect taxes	50,304	52,047	57,349	62,616	14,639	15,533	15,202	15,202	15,763	16,449	16,007	15,672	17,364		
Income transferred from —															
Public trading enterprises	1,782	1,899	3,384	3,415	535	982	469	1,459	348	1,139	396	2,284	607		
Public financial enterprises	2,503	3,032	3,851	2,074	44	182	1,605	212	135	122	1,867	254	25		
Interest etc., and dividends received	10,126	9,031	8,732	9,939	1,606	2,357	2,182	2,666	2,395	2,696	2,244	2,514	2,492		
Receipts	130,554	133,223	143,216	155,681	35,608	38,395	37,983	34,233	40,249	43,216	39,561	39,538	42,076		
Final consumption expenditure	71,526	74,647	77,410	80,071	18,563	20,432	19,633	19,854	18,953	21,631	20,665	21,117	20,020		
Interest etc., paid	15,499	14,855	16,133	18,056	5,056	3,684	5,001	3,641	5,367	4,047	5,825	3,688	5,551		
Subsidies	5,999	6,326	6,395	5,991	1,618	1,686	1,429	1,498	1,480	1,584	1,339	1,567	1,560		
Personal benefit payments to residents	42,322	45,912	49,604	51,789	11,939	12,317	12,634	13,267	12,511	13,377	13,552	14,014	13,456		
Current grants to non-profit institutions	5,205	5,782	6,402	7,212	1,699	1,226	2,053	1,654	2,108	1,397	2,315	2,089	2,208		
Unrequited transfers to overseas	1,373	1,432	1,583	1,591	409	570	351	285	379	576	351	363	369		
Surplus on current transactions	11,370	-15,731	14,311	-9,029	-3,676	1,520	-3,118	-5,966	-549	604	4,486	3,300	-1,088		
Disbursements	130,554	133,223	143,216	155,681	35,608	38,395	37,983	34,233	40,249	43,216	39,561	39,538	42,076		

TABLE 34 — COMMONWEALTH GENERAL GOVERNMENT INCOME AND OUTLAY ACCOUNT — ORIGINAL
(\$ million)

	Year														
	1991-92			1992-93			1993-94			1994-95			1995-96		
	1991-92	1992-93	1993-94	1994-95	1994-95	1993-94	1994-95	1994-95	1994-95	1994-95	1994-95	1994-95	1994-95	1994-95	1994-95
Direct taxes on income	63,058	64,239	66,380	73,888	17,931	18,337	17,629	13,777	20,691	21,791	18,113	17,898	20,639		
Other direct taxes, fees and fines etc.	420	426	481	527	144	149	101	132	146	148	108	126	156		
Indirect taxes —															
Payments basis	25,097	25,207	27,551	31,727	7,020	7,171	7,508	8,022	7,887	8,310	8,079	8,130	9,069		
Adjustments to payable basis	5	19	333	90	77	102	110	121	130	-271	55	79	92		
Income transferred from															
Public trading enterprises	406	339	1,119	919	43	374	—	436	50	433	—	601	19		
Public financial enterprises	2,016	2,670	3,345	1,715	18	54	1,514	80	29	92	1,772	112	14		
Interest etc., and dividends received															
Interest from States, N.T. and local authorities	2,217	1,922	1,576	1,460	418	486	418	185	393	464	321	114	221		
Other	943	749	722	647	70	251	131	157	174	185	155	260	134		
Intergovernmental transfers	40	41	43	68	10	13	17	17	16	18	20	20	18		
Receipts	94,202	95,612	101,550	111,041	25,731	26,937	27,428	22,927	29,516	31,170	28,623	27,340	30,362		
Final consumption expenditure —															
Payments basis	21,945	23,184	24,136	24,727	5,709	6,613	5,775	6,154	5,748	7,050	6,438	6,422	6,028		
Overseas adjustment	69	125	150	146	56	3	93	35	-41	59	-20	-73	53		
Consumption of fixed capital	719	749	755	774	189	190	193	194	193	194	195	196	197		
Interest, etc. paid	5,746	5,410	6,626	8,162	2,649	1,159	2,648	1,316	2,852	1,346	3,356	1,246	3,274		
Subsidies —															
Payments basis	2,479	2,498	2,741	2,770	728	771	620	663	717	770	584	700	841		
Adjustments to payable basis	—	—	—	—	—	—	—	—	—	—	—	—	—		
Personal benefits payments to residents	40,910	44,503	48,043	50,084	11,595	11,913	12,222	12,762	12,162	12,938	13,161	13,535	13,031		
Current grants to non-profit institutions	1,576	1,901	2,012	2,475	476	461	619	601	618	637	807	912	755		
Unrequited transfers to overseas	1,373	1,432	1,583	1,591	409	570	351	285	379	576	351	363	369		
Current grants to States, N.T. and local government	25,856	27,049	28,466	30,207	7,359	5,981	8,182	7,182	7,492	7,351	8,192	7,846	7,954		
Surplus on current transactions	-6,471	-11,239	12,962	9,895	3,439	-724	3,275	-6,265	-604	249	-4,441	-3,807	-2,034		
Disbursements	94,202	95,612	101,550	111,041	25,731	26,937	27,428	22,927	29,516	31,170	28,623	27,340	30,362		

TABLE 35—STATE AND LOCAL GENERAL GOVERNMENT INCOME AND OUTLAY ACCOUNT—ORIGINAL
(\$ million)

	Year											
	1992-93			1993-94			1994-95			1995-96		
	1991-92	1992-93	1993-94	1994-95	1994-95	1995-96	1994-95	1995-96	1995-96	1995-96	1995-96	1995-96
Direct taxes, fees and fines etc.	2,361	2,549	3,039	3,222	709	855	795	771	871	826	790	793
Indirect taxes	25,202	26,821	29,465	30,799	7,542	8,260	7,584	7,746	8,410	7,873	7,463	8,203
Income transferred from —	1,376	1,560	2,265	2,496	492	608	469	298	706	396	1,683	588
Public trading enterprises	487	362	506	359	26	128	91	106	30	95	142	11
Public financial enterprises	9,193	8,328	8,053	9,351	1,546	2,120	2,064	2,237	2,530	2,106	2,275	2,382
Interest etc., and dividends received	25,856	27,049	28,466	30,207	7,359	5,981	8,182	7,492	7,351	8,192	7,846	7,954
Current grants from the Commonwealth	64,475	66,669	71,794	76,434	17,674	17,952	19,185	18,701	19,898	19,488	20,199	19,931
Receipts												
Final consumption expenditure	42,288	43,915	45,537	47,436	10,895	11,904	11,841	11,729	12,566	12,280	12,789	12,056
Payments basis	6,505	6,674	6,832	6,988	1,714	1,722	1,731	1,742	1,762	1,772	1,783	1,792
Consumption of fixed capital	2,217	1,922	1,576	1,460	418	486	418	185	464	321	114	221
Interest etc., paid —	9,763	9,491	9,550	9,953	2,417	2,539	2,366	2,336	2,531	2,486	2,463	2,300
Interest paid to the Commonwealth	3,520	3,828	3,654	3,221	890	915	809	835	814	755	867	719
Other interest etc. paid	1,412	1,409	1,561	1,705	344	404	412	505	439	391	479	425
Subsidies	3,629	3,881	4,390	4,737	1,223	765	1,434	1,053	760	1,508	1,177	1,453
Personal benefit payments to residents	40	41	43	68	10	13	17	17	18	20	20	18
Current grants to non-profit institutions	-4,899	4,492	-1,349	866	-237	796	157	299	355	-45	507	947
Intergovernmental transfers												
Surplus on current transactions												
Disbursements												
	64,475	66,669	71,794	76,434	17,674	17,952	19,185	18,701	19,898	19,488	20,199	19,931

TABLE 36—TAXES, FEES AND FINES—ORIGINAL
(\$ million)

	Year														
	1991-92			1992-93			1993-94			1994-95			1995-96		
	Mar.	June	Sept.	Mar.	June	Sept.	Mar.	June	Sept.	Mar.	June	Sept.	Mar.	June	Sept.
Taxes on income	38,932	40,509	42,674	46,180	11,043	11,696	10,004	11,036	12,273	12,867	11,529	12,625	14,291		
Individuals	7,898	7,018	7,896	8,454	1,227	4,969	963	743	1,264	5,484	756	246	1,266		
Net tax instalments	15,334	15,885	15,017	18,428	5,468	1,472	6,475	1,813	6,929	3,211	5,595	4,823	4,824		
Other	894	827	793	826	193	200	187	185	225	229	233	204	258		
Enterprises	63,058	64,259	66,380	73,888	17,931	18,337	17,629	13,777	20,691	21,791	18,113	17,898	20,639		
Non-residents															
Total taxes on income	5,959	5,852	6,062	6,643	1,508	1,532	1,657	1,633	1,651	1,702	1,765	1,767	1,786		
Payroll taxes	1,289	1,306	1,382	2,672	287	540	569	567	564	972	652	634	628		
Fringe benefits taxes	1,773	1,492	1,388	1,373	396	662	108	284	369	612	179	264	310		
Land taxes	4,532	4,786	4,942	5,058	1,353	1,500	1,476	693	1,378	1,511	1,531	731	1,401		
Municipal and metropolitan improvement taxes	4,479	4,901	6,010	5,920	1,496	1,653	1,589	1,520	1,373	1,438	1,445	1,512	1,445		
Taxes on financial and capital transactions	9,112	9,252	10,415	11,625	2,648	2,656	2,796	3,020	2,870	2,939	3,152	3,110	3,557		
Sales tax	10,639	10,777	11,951	13,212	3,140	3,041	3,252	3,457	3,215	3,288	3,380	3,458	3,627		
Excise taxes	3,350	3,337	3,231	3,479	645	764	840	885	888	866	817	783	829		
Taxes on international trade	2,016	2,236	2,584	2,967	671	687	720	743	712	792	769	788	832		
Taxes on gambling	1,298	1,430	1,600	1,688	373	377	416	457	416	399	440	438	430		
Taxes on insurance	2,491	2,802	3,131	3,389	759	833	849	852	818	870	887	878	848		
Motor vehicle taxes															
Franchise taxes —															
Gas and petroleum products	1,142	1,189	1,364	1,445	330	365	339	352	357	397	357	399	362		
Tobacco and liquor	1,700	2,204	2,636	2,753	779	695	547	635	816	755	668	816	973		
Other taxes	496	694	836	852	269	290	87	183	275	307	72	137	299		
Total taxes	113,334	116,497	123,912	136,964	32,585	33,932	32,874	29,058	36,393	38,639	34,227	33,613	37,966		
Fees and fines etc.	2,804	2,745	3,004	3,199	761	840	743	717	848	891	772	794	894		
Total	116,138	119,242	126,916	140,163	33,346	34,772	33,617	29,775	37,241	39,530	34,999	34,407	38,860		

TABLE 38 — PUBLIC GROSS FIXED CAPITAL EXPENDITURE, BY LEVEL OF GOVERNMENT — ORIGINAL
(\$ million)

	Year					Quarters												
	1991-92		1992-93		1993-94		1994-95		1995-96		1993-94		1994-95		1995-96			
	1991-92	1992-93	1993-94	1994-95	1995-96	Mar.	June	Sept.	Dec.	Mar.	June	Sept.	Dec.	Mar.	June	Sept.	Dec.	
Commonwealth —																		
Public trading enterprises	4,467	3,587	2,789	4,024	684	771	981	862	895	1,286	1,024	962	1,042					
Public financial enterprises	246	201	285	244	140	54	43	75	74	138	50	66	68					
General government	1,570	1,055	951	805	196	367	229	244	53	279	191	233	217					
Total Commonwealth	6,283	4,843	4,025	5,073	1,020	1,192	1,167	1,181	1,022	1,703	1,265	1,261	1,327					
State and local —																		
Public trading enterprises	6,626	6,111	6,077	6,624	762	2,306	1,542	1,707	1,405	1,970	1,277	1,574	1,489					
Public financial enterprises	432	257	149	125	10	67	61	10	34	20	-2	9	2					
General government	7,244	8,188	7,718	8,274	1,616	2,555	1,627	2,174	1,836	2,637	1,878	2,093	1,900					
Total State and local	14,302	14,556	13,944	15,023	2,388	4,928	3,230	3,891	3,275	4,627	3,153	3,676	3,391					
Total public —																		
Public trading enterprises	11,093	9,698	8,866	10,648	1,446	3,077	2,523	2,569	2,300	3,256	2,301	2,536	2,531					
Public financial enterprises	678	458	434	369	150	121	18	85	108	158	48	75	70					
General government	8,814	9,243	8,669	9,079	1,812	2,922	1,856	2,418	1,889	2,916	2,069	2,326	2,117					
Total public	20,585	19,399	17,969	20,096	3,408	6,120	4,397	5,072	4,297	6,330	4,418	4,937	4,718					

TABLE 39 — INCREASE IN STOCKS — ORIGINAL
(\$ million)

	Year														
	1991-92			1992-93			1993-94			1994-95			1995-96		
	Quarters														
	Mar.	June	Sept.	Mar.	June	Sept.	Mar.	June	Sept.	Mar.	June	Sept.	Mar.	June	Sept.
Increase in book value of stocks —															
Manufacturing	78	-60	-80	772	10	-69	235	-9	273	86	12	197			
Petroleum, coal, chemical, etc	-164	-38	-314	544	-100	76	66	212	191	193	130	-139			
Metal product	-763	554	289	332	204	217	76	47	249	54	65	303			
Machinery and equipment	193	356	227	615	315	46	-55	-16	446	240	138	51			
Other manufacturing	-656	812	456	2,263	429	316	322	234	1,159	548	471	412			
Total manufacturing	-162	-584	2,654	2,000	787	-251	817	510	543	130	728	188			
Wholesale trade	35	1,227	-894	1,572	-495	-320	923	782	—	133	694	232			
Retail trade	-344	82	-98	21	102	-169	93	73	-88	47	217	160			
Other non-farm industries	1,127	1,517	1,206	5,814	619	1,056	2,155	1,453	1,614	592	2,110	528			
Total private non-farm	111	167	-96	441	225	-474	563	1,048	320	364	-538	278			
Farm	-261	303	692	-1,166	569	-556	-365	1,081	-996	-886	406	1,510			
Public marketing authorities	26	-248	106	232	45	-134	105	139	-35	23	162	14			
Other public authorities	1,303	1,425	1,696	5,321	320	2,220	1,332	3,721	903	-635	1,328	-690			
Total increase in book value	602	1,704	386	2,311	105	179	276	273	870	892	128	209			
less Stock valuation adjustment —	21	-28	43	69	—	43	—	—	—	69	—	—			
Private non-farm	148	-186	699	354	243	403	11	233	93	17	20	-11			
Farm	729	1,490	1,128	2,734	138	625	287	506	963	978	148	-220			
Public marketing authorities															
Total stock valuation adjustment	-1,729	-167	820	3,503	724	1,235	1,879	1,180	744	-300	1,982	737			
Increase in stocks —	132	-139	139	372	225	517	-563	1,048	320	-433	-538	278			
Private non-farm	-409	489	-7	1,520	-812	959	-376	848	-1,089	-903	-426	-1,499			
Farm	26	-248	-106	232	45	134	105	139	35	23	162	14			
Public marketing authorities															
Other public authorities															
Total increase in stocks	-2,032	-65	568	2,587	182	-2,845	1,045	3,215	-60	-1,613	1,180	4,924			

TABLE 40—FARM INCOME—ORIGINAL
(\$ million)

	Year														
	1991-92			1992-93			1993-94			1994-95			1995-96		
	Mar.	June	Sept.	Mar.	June	Sept.	Mar.	June	Sept.	Mar.	June	Sept.	Mar.	June	Sept.
Gross value of farm production—	2,980	2,569	2,450	3,324	563	398	1,059	1,109	750	406	733	699	514		
Wool (including skin wool)	5,733	6,037	6,775	6,607	1,641	1,712	1,713	1,695	1,549	1,650	1,551	1,543	1,542		
Livestock slaughtering	605	801	945	1,218	—	—	813	405	—	—	697	423	—		
Sugar cane	2,115	2,686	2,867	2,136	433	—	—	1,863	273	—	—	4,345	455		
Wheat	1,354	1,355	1,530	1,280	172	422	—	714	178	388	—	1,252	342		
Other grain crops	6,091	5,896	6,186	6,475	1,803	2,299	787	1,507	1,909	2,272	789	1,451	2,098		
Other crops	2,283	2,647	2,727	2,677	718	529	639	862	670	506	742	1,017	796		
Other livestock products	21,161	21,991	23,480	23,717	5,330	5,360	5,011	8,155	5,329	5,222	4,512	10,730	5,747		
<i>Total gross value of farm production</i>	490	455	527	602	153	123	111	175	174	142	115	177	181		
Subsidies not included in GVP	98	321	-24	239	-6	43	—	149	21	69	—	76	8		
less Production valuation adjustment	11,795	12,000	12,671	13,271	3,266	3,363	2,846	3,202	3,592	3,631	2,874	3,669	3,598		
and consumption of fixed capital	9,758	10,767	11,360	10,809	2,223	2,077	2,276	4,979	1,890	1,664	1,753	7,162	2,322		
<i>Gross farm product at factor cost</i>	609	594	594	533	133	150	195	106	114	118	181	94	97		
Indirect taxes less subsidies	10,367	11,361	11,954	11,342	2,356	2,227	2,471	5,085	2,004	1,782	1,934	7,256	2,419		
Gross farm product at market prices															
less Wages, consumption of fixed capital, net rent, and interest paid and third party insurance transfers	7,823	7,619	7,754	7,953	1,948	1,979	1,925	1,944	2,037	2,047	2,129	2,201	2,200		
less Indirect taxes less subsidies	609	594	594	533	133	150	195	106	114	118	181	94	97		
Farm Income	1,935	3,148	3,606	2,856	275	98	351	3,035	-147	-383	-376	4,961	122		
less increase in assets with marketing organisations	119	430	77	-354	-460	-233	-12	273	319	296	184	1,051	647		
Realised farm income	2,054	2,718	3,529	3,210	735	331	363	2,762	172	-87	-560	3,910	769		

TABLE 41 — REVISIONS TO PERCENTAGE CHANGES IN GDP(E) AND GDP(I) AT AVERAGE 1989-90 PRICES — TREND

	Quarters ended													
	1992-93			1993-94			1994-95			1995-96				
	Mar.	June	Sept.	Dec.	Mar.	June	Sept.	Dec.	Mar.	June	Sept.	Dec.	Mar.	
Final consumption expenditure —														
Private							0.1						0.1	0.1
Government			0.1				0.1			0.2			0.1	0.3
Gross fixed capital expenditure —														
Private ----														
Dwellings									0.2	0.3	-0.2		0.5	0.5
Non-dwelling construction								-0.1	0.5	0.6	-1.0		-3.5	-3.5
Equipment										0.5	0.7		2.7	2.7
Real estate transfer expenses										-0.5	0.7		1.0	1.0
Total private									0.1		0.1		0.5	0.5
Public ----														
Public enterprises														
General government										-0.8	1.3		4.0	4.0
Total public										-0.4	0.5		1.4	1.4
Total gross fixed capital expenditure										-0.6	0.9		2.7	2.7
Total gross fixed capital expenditure									0.2	-0.2	0.3		1.0	1.0
Domestic final demand										0.1	0.1		0.4	0.4
Gross national expenditure										0.1			0.2	0.2
Exports of goods and services														
Imports of goods and services										-0.1	-0.5		1.8	1.8
Gross domestic product(GDP(E))										0.1	0.3		0.2	1.7
Gross domestic product(GDP(I))										0.1			0.1	0.3
Gross domestic product(GDP(I))		0.1								-0.1	-0.1		0.1	0.5

TABLE 42 — REVISIONS TO PERCENTAGE CHANGES IN GDP(P) AT AVERAGE 1989-90 PRICES — TREND

ANZSIC Div Industry	Quarters ended												
	1992-93			1993-94			1994-95			1995-96			
	Mar.	June	Sept.	Dec.	Mar.	June	Sept.	Dec.	Mar.	June	Sept.	Dec.	Mar.
A Agriculture, forestry and fishing	-0.1	0.1	0.1	-0.1	-0.2	0.1	0.2	-0.1	0.1	0.1	0.2	1.6	
B Mining										-0.4	0.1	1.1	
C Manufacturing	0.1	0.1	0.2		0.1	0.1				-0.2	0.2	0.7	
D Electricity, gas and water supply										0.1	0.1	0.4	
E Construction							-0.1			0.3	0.2	-0.2	
F Wholesale trade				0.1	0.1	-0.4	0.3	-0.1	-0.1	0.2	1.0	2.1	
G Retail trade										-0.1	0.1	0.3	
H Accommodation, cafes and restaurants										-0.1		0.2	
I Transport and storage					-0.1	-0.1	-0.1	0.3	-0.6	-0.5	0.4	1.0	
J Communication services									0.3	-0.4	1.1	1.3	
K Finance and insurance									0.1	0.1	-0.4	-0.6	
L Property and business services (a)										0.1	0.1	0.2	
M Government administration and defence										-0.1		-0.1	
N Education										0.1	-0.1	-0.2	
O Health and community services											0.1	-0.5	
P Cultural and recreational services	-1.4	-1.2	-0.7	-0.3	0.3	0.6	0.6	-0.6	0.5	-0.7	-0.4	0.2	
Q Personal and other services							0.1	0.1		-0.1		0.4	
Ownership of dwellings													0.8
Import duties													0.8
Imputed bank service charge										0.2	0.3		
Gross domestic product(GDP(P))	-0.1					0.1			-0.1	-0.1	0.1	0.5	

(a) Excludes ownership of dwellings.

TABLE 44 — REVISIONS TO GDP(E) AND GDP(I) AT AVERAGE 1989-90 PRICES — ORIGINAL
(\$ million)

	Quarters ended												
	1992-93			1993-94			1994-95			1995-96			
	Mar.	June	Sept.	Dec.	Mar.	June	Sept.	Dec.	Mar.	June	Sept.	Dec.	Mar.
Final consumption expenditure —													
Private			6	48	-39	39	-66	25	82	-85	86	127	
Government									-98	111	-3	15	
Gross fixed capital expenditure —													
Private —													
Dwellings											61	-27	
Non-dwelling construction											70	88	
Equipment						-2	2	6	5	19	14	16	
Real estate transfer expenses													
Total private						-2	2	6	5	19	145	99	
Public —													
Public enterprises													
General government													
Total public						-2	2	6	5	19	145	99	
Total gross fixed capital expenditure													
Domestic final demand			6	48	-39	37	-64	31	11	45	228	13	
Increase in stocks													
Private non-farm											51	92	
Farm							4	21	11	4	29	40	
Public marketing authorities													
Other public authorities													
Gross national expenditure			6	48	-39	37	-60	52	—	49	308	-39	
Exports of goods and services													
less Imports of goods and services													
Gross domestic product(GDP(E))			6	48	-39	37	-60	52	—	49	276	181	
Statistical discrepancy													
Gross domestic product(GDP(I))			63	62	6	141	15	39	24	103	-570	518	
			69	110	-33	-104	-45	13	-24	54	-294	-337	

TABLE 45 — REVISIONS TO GDP(P) AT AVERAGE 1989-90 PRICES — ORIGINAL
(\$ million)

ANZSIC Divn Industry	Quarters ended												
	1992-93			1993-94			1994-95			1995-96			
	Mar.	June	Sept.	Dec.	Mar.	June	Sept.	Dec.	Mar.	June	Sept.	Dec.	Mar.
A Agriculture, forestry and fishing	—	—	—	—	1	2	1	17	11	5	56	-76	
B Mining	—	—	1	—	—	—	1	6	4	5	-15	33	
C Manufacturing	—	—	—	—	—	—	—	—	—	—	5	-37	
D Electricity, gas and water supply	—	—	—	—	—	—	—	—	—	—	—	—	
E Construction	1	—	—	—	1	—	-1	—	—	-1	36	81	
F Wholesale trade	—	—	—	—	—	—	-137	88	30	-144	13	209	
G Retail trade	—	—	—	—	—	—	—	—	—	—	—	-8	
H Accommodation, cafes and restaurants	—	—	—	—	—	—	—	—	—	—	—	-7	
I Transport and storage	—	—	-1	-1	3	5	-23	-21	-46	-123	-116	—	
J Communication services	—	—	—	—	—	—	—	—	—	—	—	-159	
K Finance and insurance	—	—	—	—	—	—	—	—	—	—	—	37	
L Property and business services (a)	—	—	—	—	—	—	—	—	—	—	—	—	
M Government administration and defence	—	—	—	—	—	—	—	—	—	—	—	19	
N Education	—	—	—	—	—	—	—	—	—	—	—	—	
O Health and community services	—	—	—	—	—	—	—	—	—	—	—	—	
P Cultural and recreational services	-98	-116	-131	-142	-147	147	188	196	-194	-228	-233	243	
Q Personal and other services	—	1	—	-1	—	—	-1	-3	-2	-4	7	16	
Ownership of dwellings	—	—	—	—	—	—	—	—	—	—	—	—	
Import duties	—	—	—	—	—	—	—	—	—	—	—	—	
less Imputed bank service charge	—	—	—	—	—	—	—	—	—	—	—	—	
Gross domestic product(GDP(P))	-97	-117	-131	-144	-148	-150	-348	-285	-257	-490	-297	-328	

(a) Excludes ownership of dwellings.

TABLE 46 — REVISIONS TO DOMESTIC PRODUCTION ACCOUNT — ORIGINAL
(\$ million)

	Quarters ended												
	1992-93			1993-94			1994-95			1995-96			
	Mar.	June	Sept.	Dec.	Mar.	June	Sept.	Dec.	Mar.	June	Sept.	Dec.	Mar.
Final consumption expenditure —													
Private													
Government			10										
Gross fixed capital expenditure —													
Private ...													
Dwellings											63	-26	
Non-dwelling construction											54	-105	
Equipment												20	
Real estate transfer expenses											1	6	
Public enterprises													
General government													
Increase in stocks —													
Private non-farm											67	-68	
Farm											25	33	
Public marketing authorities											-27	296	
Other public authorities													
Gross national expenditure			10				-15	18	99	4	274	294	
Exports of goods and services													
less Imports of goods and services													
Gross domestic product(GDP(E))			10				-15	18	99	4	284	558	
Statistical discrepancy													
Gross domestic product(GDP(I))			77	69	69	7	153	-42	23	-114	636	-586	
Wages, salaries and supplements													
Gross operating surplus —													
Private trading enterprises .													
Corporate											148	25	278
Unincorporated											4	-25	264
Dwellings owned by persons												4	47
Public trading enterprises			77	69	69	7	-153	28	35	149	100	-82	
General government													
Financial enterprises													
less Imputed bank service charge													
Gross domestic product at factor cost			77	69	69	7	-153	24	76	0	-352	28	
Indirect taxes less subsidies													
Gross domestic product(GDP(I))			77	69	69	7	-153	1	76	-110	-352	-28	

LONG TERM TABLES

LONG TERM TABLES	Table	Page
	47 Measure of gross domestic product, gross farm product and gross non-farm product at average 1989-90 prices — trend	65
	48 Measure of gross domestic product, gross farm product and gross non-farm product at average 1989-90 prices — seasonally adjusted	66
	49 Measure of gross domestic product, gross farm product and gross non-farm product at average 1989-90 prices — original	67
	50 GDP at average 1989-90 prices per unit of labour input — trend	68
	51 GDP(E) and GDP(I) at average 1989-90 prices — trend	70
	52 GDP(E) and GDP(I) at average 1989-90 prices — seasonally adjusted	72
	53 GDP(E) and GDP(I) at average 1989-90 prices — original	74
	54 GDP(P) at average 1989-90 prices — trend	76
	55 GDP(P) at average 1989-90 prices — seasonally adjusted	80
	56 GDP(P) at average 1989-90 prices — original	84
	57 GDP(E) — trend	88
	58 GDP(E) — seasonally adjusted	90
	59 GDP(E) — original	92
	60 Implicit price deflators — trend	94
	61 Implicit price deflators — seasonally adjusted	96
	62 GDP(I) — trend	98
	63 GDP(I) — seasonally adjusted	99
	64 GDP(I) — original	100
	65 Gross farm product and gross non-farm product — trend, seasonally adjusted and original	101
	66 Selected income aggregates — seasonally adjusted and original	102
	67 Household income — trend, seasonally adjusted and original	103
	68 Other selected series — trend	104
	69 Other selected series — seasonally adjusted	105
	70 Other selected series (continued) — trend and seasonally adjusted	106

TABLE 47 — MEASURES OF GROSS DOMESTIC PRODUCT, GROSS FARM PRODUCT AND GROSS NON-FARM PRODUCT
AT AVERAGE 1989-90 PRICES — TREND
(\$ million)

	Gross domestic product				Gross farm product	Gross non-farm product			
	GDP(A)	GDP(I)	GDP(E)	GDP(P)		GNFP(A)	GNFP(I)	GNFP(E)	GNFP(P)
1986-87-Sept.	79,899	80,416	80,836	78,445	3,249	76,650	77,167	77,587	75,196
Dec.	80,543	81,186	81,614	78,829	3,296	77,247	77,890	78,318	75,533
Mar.	81,411	82,215	82,433	79,586	3,320	78,091	78,895	79,113	76,266
June	82,548	83,364	83,474	80,807	3,291	79,257	80,073	80,183	77,516
1987-88-Sept.	83,961	84,658	84,868	82,356	3,249	80,712	81,409	81,619	79,107
Dec.	85,184	85,735	86,122	83,695	3,180	82,004	82,555	82,942	80,515
Mar.	85,926	86,310	86,663	84,806	3,105	82,821	83,205	83,558	81,701
June	86,594	86,990	86,816	85,977	3,072	83,522	83,918	83,744	82,905
1988-89-Sept.	87,451	87,983	87,133	87,238	3,076	84,375	84,907	84,057	84,162
Dec.	88,609	89,240	87,958	88,628	3,105	85,504	86,135	84,853	85,523
Mar.	89,859	90,353	89,189	90,034	3,146	86,713	87,207	86,043	86,888
June	90,841	91,157	90,277	91,089	3,196	87,645	87,961	87,081	87,893
1989-90-Sept.	91,598	91,860	91,020	91,913	3,304	88,294	88,556	87,716	88,609
Dec.	92,207	92,534	91,599	92,488	3,396	88,811	89,138	88,203	89,092
Mar.	92,541	92,888	91,959	92,775	3,444	89,097	89,444	88,515	89,331
June	92,601	92,994	91,985	92,824	3,502	89,099	89,492	88,483	89,322
1990-91-Sept.	92,309	92,803	91,690	92,433	3,577	88,732	89,226	88,113	88,856
Dec.	91,752	92,245	91,311	91,701	3,650	88,102	88,595	87,661	88,051
Mar.	91,327	91,523	91,391	91,068	3,676	87,651	87,847	87,715	87,392
June	91,124	90,996	91,783	90,594	3,599	87,525	87,397	88,184	86,995
1991-92-Sept.	91,324	91,190	92,232	90,550	3,500	87,824	87,690	88,732	87,050
Dec.	91,816	91,796	92,781	90,870	3,429	88,387	88,367	89,352	87,441
Mar.	92,374	92,386	93,456	91,281	3,432	88,942	88,954	90,024	87,849
June	92,978	92,924	94,161	91,850	3,522	89,456	89,402	90,639	88,328
1992-93-Sept.	93,731	93,625	95,017	92,550	3,606	90,125	90,019	91,411	88,944
Dec.	94,626	94,608	95,845	93,426	3,646	90,980	90,962	92,199	89,780
Mar.	95,500	95,714	96,422	94,365	3,663	91,837	92,051	92,759	90,702
June	96,217	96,727	96,833	95,092	3,661	92,556	93,066	93,172	91,431
1993-94-Sept.	97,149	97,808	97,703	95,935	3,710	93,439	94,098	93,993	92,225
Dec.	98,466	99,026	99,197	97,175	3,802	94,664	95,224	95,395	93,373
Mar.	100,019	100,432	100,825	98,799	3,802	96,217	96,630	97,023	94,997
June	101,523	101,933	102,112	100,523	3,631	97,892	98,302	98,481	96,892
1994-95-Sept.	102,606	103,102	102,830	101,887	3,331	99,275	99,771	99,499	98,556
Dec.	103,254	103,773	103,218	102,770	3,031	100,223	100,742	100,187	99,739
Mar.	103,902	104,299	103,892	103,514	2,966	100,936	101,333	100,926	100,548
June	104,679	104,769	104,918	104,350	3,131	101,548	101,638	101,787	101,219
1995-96-Sept.	105,820	105,602	106,257	105,601	3,390	102,430	102,212	102,867	102,211
Dec.	107,096	106,736	107,501	107,052	3,623	103,473	103,113	103,878	103,429
Mar.	108,212	107,825	108,372	108,440	3,794	104,418	104,031	104,578	104,646

Note: For annual data see the original series.

TABLE 48 — MEASURES OF GROSS DOMESTIC PRODUCT, GROSS FARM PRODUCT AND GROSS NON-FARM PRODUCT
AT AVERAGE 1989-90 PRICES — SEASONALLY ADJUSTED
(\$ million)

	<i>Gross domestic product</i>				<i>Gross farm product</i>	<i>Gross non-farm product</i>			
	<i>GDP(A)</i>	<i>GDP(I)</i>	<i>GDP(E)</i>	<i>GDP(P)</i>		<i>GNFP(A)</i>	<i>GNFP(I)</i>	<i>GNFP(E)</i>	<i>GNFP(P)</i>
1986-87-Sept.	79,908	80,178	80,688	78,859	3,251	76,657	76,927	77,437	75,608
Dec.	80,806	81,789	81,935	78,693	3,303	77,503	78,486	78,632	75,390
Mar.	81,121	81,793	82,363	79,208	3,286	77,835	78,507	79,077	75,922
June	82,599	83,445	83,208	81,145	3,374	79,225	80,071	79,834	77,771
1987-88-Sept.	83,872	84,497	84,888	82,231	3,175	80,697	81,322	81,713	79,056
Dec.	85,403	86,214	86,257	83,739	3,176	82,227	83,038	83,081	80,563
Mar.	86,131	86,181	87,131	85,080	3,210	82,921	82,971	83,921	81,870
June	86,221	86,763	86,335	85,566	2,936	83,285	83,827	83,399	82,630
1988-89-Sept.	87,365	87,791	86,978	87,325	3,116	84,249	84,675	83,862	84,209
Dec.	88,979	89,781	88,327	88,828	3,162	85,817	86,619	85,165	85,666
Mar.	89,458	89,896	88,738	89,741	3,110	86,348	86,786	85,628	86,631
June	91,067	91,420	90,515	91,266	3,149	87,918	88,271	87,366	88,117
1989-90-Sept.	91,804	91,899	91,372	92,140	3,357	88,447	88,542	88,015	88,783
Dec.	91,733	92,132	91,105	91,962	3,387	88,346	88,745	87,718	88,575
Mar.	92,812	93,343	91,880	93,212	3,472	89,340	89,871	88,408	89,740
June	92,765	92,909	92,682	92,703	3,439	89,326	89,470	89,243	89,264
1990-91-Sept.	92,103	92,547	91,327	92,434	3,598	88,505	88,949	87,729	88,836
Dec.	91,809	92,566	90,986	91,875	3,685	88,124	88,881	87,301	88,190
Mar.	91,457	91,723	91,814	90,833	3,611	87,846	88,112	88,203	87,222
June	90,860	90,477	91,477	90,627	3,702	87,158	86,775	87,775	86,925
1991-92-Sept.	91,410	91,089	92,484	90,657	3,464	87,946	87,625	89,020	87,193
Dec.	91,751	92,173	92,554	90,526	3,342	88,409	88,831	89,212	87,184
Mar.	92,633	92,544	93,628	91,727	3,538	89,095	89,006	90,090	88,189
June	92,737	92,401	94,120	91,691	3,435	89,302	88,966	90,685	88,256
1992-93-Sept.	93,734	93,972	94,911	92,318	3,635	90,099	90,337	91,276	88,683
Dec.	94,737	94,626	95,856	93,728	3,705	91,032	90,921	92,151	90,023
Mar.	95,453	95,404	96,756	94,198	3,611	91,842	91,793	93,145	90,587
June	96,401	97,070	96,768	95,364	3,655	92,746	93,415	93,113	91,709
1993-94-Sept.	96,947	97,870	97,233	95,739	3,731	93,216	94,139	93,502	92,008
Dec.	98,215	98,545	99,210	96,890	3,729	94,486	94,816	95,481	93,161
Mar.	100,371	100,743	101,351	99,018	3,864	96,507	96,879	97,487	95,154
June	101,379	101,929	101,786	100,421	3,738	97,641	98,191	98,048	96,683
1994-95-Sept.	102,631	103,022	102,847	102,025	3,227	99,404	99,795	99,620	98,798
Dec.	103,549	104,035	103,713	102,899	3,053	100,496	100,982	100,660	99,846
Mar.	103,615	104,171	103,269	103,405	2,946	100,669	101,225	100,323	100,459
June	104,495	104,616	104,737	104,131	3,002	101,493	101,614	101,735	101,129
1995-96-Sept.	106,200	105,782	106,957	105,860	3,583	102,617	102,199	103,374	102,277
Dec.	106,686	106,320	107,045	106,692	3,548	103,138	102,772	103,497	103,144
Mar.	108,588	108,335	108,594	108,835	3,796	104,792	104,539	104,798	105,039

Note: For annual data see the original series.

TABLE 49 — MEASURES OF GROSS DOMESTIC PRODUCT, GROSS FARM PRODUCT AND GROSS NON-FARM PRODUCT
AT AVERAGE 1989-90 PRICES — ORIGINAL
(\$ million)

	Gross domestic product				Gross farm product	Gross non-farm product			
	GDP(A)	GDP(I)	GDP(E)	GDP(P)		GNFP(A)	GNFP(I)	GNFP(E)	GNFP(P)
1986-87	324,343	327,084	328,048	317,897	13,196	311,147	313,888	314,852	304,701
1987-88	341,703	343,936	344,574	336,597	12,541	329,162	331,395	332,033	324,056
1988-89	356,986	359,082	354,724	357,153	12,502	344,484	346,580	342,222	344,651
1989-90	368,816	370,070	366,307	370,070	13,665	355,151	356,405	352,642	356,405
1990-91	365,980	367,175	364,936	365,828	14,637	351,343	352,538	350,299	351,191
1991-92	368,425	368,079	372,579	364,617	13,808	354,617	354,271	358,771	350,809
1992-93	380,134	380,236	384,556	375,607	14,630	365,504	365,606	369,926	360,977
1993-94	396,803	399,025	399,410	391,975	15,022	381,781	384,003	384,388	376,953
1994-95	414,166	415,749	414,156	412,593	12,324	401,842	403,425	401,832	400,269
1986-87-Sept.	79,292	79,788	79,274	78,815	2,551	76,741	77,237	76,723	76,264
Dec.	86,765	88,069	88,972	83,253	5,810	80,955	82,259	83,162	77,443
Mar.	77,159	77,825	77,438	76,214	2,767	74,392	75,058	74,671	73,447
June	81,127	81,402	82,364	79,615	2,068	79,059	79,334	80,296	77,547
1987-88-Sept.	83,639	84,689	83,723	82,504	2,672	80,967	82,017	81,051	79,832
Dec.	91,361	92,339	93,321	88,422	5,642	85,719	86,697	87,679	82,780
Mar.	82,015	82,557	81,999	81,490	2,307	79,708	80,250	79,692	79,183
June	84,688	84,351	85,531	84,181	1,920	82,768	82,431	83,611	82,261
1988-89-Sept.	87,214	88,015	85,991	87,637	2,547	84,667	85,468	83,444	85,090
Dec.	95,073	95,656	95,702	93,861	5,869	89,204	89,787	89,833	87,992
Mar.	85,133	86,223	83,250	85,927	2,113	83,020	84,110	81,137	83,814
June	89,566	89,188	89,781	89,728	1,973	87,593	87,215	87,808	87,755
1989-90-Sept.	91,380	91,350	90,313	92,479	2,778	88,602	88,572	87,535	89,701
Dec.	98,043	98,594	98,472	97,062	6,314	91,729	92,280	92,158	90,748
Mar.	88,317	89,260	86,300	89,390	2,410	85,907	86,850	83,890	86,980
June	91,076	90,867	91,223	91,139	2,163	88,913	88,704	89,060	88,976
1990-91-Sept.	91,608	91,728	90,521	92,574	2,943	88,665	88,785	87,578	89,631
Dec.	97,918	98,630	98,242	96,881	6,608	91,310	92,022	91,634	90,273
Mar.	87,280	88,178	86,439	87,224	2,570	84,710	85,608	83,869	84,654
June	89,174	88,639	89,734	89,149	2,516	86,658	86,123	87,218	86,633
1991-92-Sept.	90,975	90,293	91,890	90,741	2,765	88,210	87,528	89,125	87,976
Dec.	97,243	97,558	99,425	94,747	5,498	91,745	92,060	93,927	89,249
Mar.	88,746	89,208	88,607	88,424	2,765	85,981	86,443	85,842	85,659
June	91,461	91,020	92,657	90,705	2,780	88,681	88,240	89,877	87,925
1992-93-Sept.	93,095	92,894	94,004	92,386	2,891	90,204	90,003	91,113	89,495
Dec.	100,540	100,883	102,885	97,851	5,700	94,840	95,183	97,185	92,151
Mar.	91,699	91,482	92,218	91,397	3,493	88,206	87,989	88,725	87,904
June	94,800	94,977	95,449	93,973	2,546	92,254	92,431	92,903	91,427
1993-94-Sept.	96,139	97,083	95,673	95,662	2,766	93,373	94,317	92,907	92,896
Dec.	105,180	105,483	107,811	102,245	6,810	98,370	98,673	101,001	95,435
Mar.	95,635	96,274	95,505	95,127	2,880	92,755	93,394	92,625	92,247
June	99,849	100,185	100,421	98,941	2,566	97,283	97,619	97,855	96,375
1994-95-Sept.	102,447	102,735	101,810	102,796	3,023	99,424	99,712	98,787	99,773
Dec.	109,355	109,709	111,135	107,220	4,927	104,428	104,782	106,208	102,293
Mar.	99,084	100,258	97,399	99,596	2,192	96,892	98,066	95,207	97,404
June	103,280	103,047	103,812	102,981	2,182	101,098	100,865	101,630	100,799
1995-96-Sept.	105,043	104,075	105,119	105,935	2,652	102,391	101,423	102,467	103,283
Dec.	113,954	113,530	116,180	112,153	6,500	107,454	107,030	109,680	105,653
Mar.	103,781	104,318	102,410	104,616	2,722	101,059	101,596	99,688	101,894

TABLE 50 — GROSS DOMESTIC PRODUCT AT AVERAGE 1989-90 PRICES PER UNIT OF LABOUR INPUT — TREND
(1989-90 = 100.0)

	Gross domestic product at average 1989-90 prices				Persons employed			Gross domestic product at average 1989-90 prices per person employed			
	GDP(A) (d)	GDP(P) (d)	GDP(P)		All industries	Market sector	Non-farm market sector	GDP(A) (d)	GDP(P) (d)	GDP(P)	
			market sector	non-farm market sector						market sector	non-farm market sector
			(a)(b)	(a)(c)						sector	sector
1986-87	87.9	85.9	86.0	85.3	90.1	90.9	90.3	97.6	95.3	94.6	94.5
1987-88	92.6	91.0	91.3	91.2	92.7	93.3	92.9	99.9	98.2	97.9	98.2
1988-89	96.8	96.5	97.4	97.7	96.4	97.1	96.7	100.4	100.1	100.3	101.0
1989-90	100.0	100.0	100.0	100.0	100.0	100.0	100.0	100.0	100.0	100.0	100.0
1990-91	99.2	98.9	97.9	97.3	99.4	98.1	97.7	99.8	99.5	99.8	99.6
1991-92	99.9	98.5	97.0	96.7	97.5	94.8	94.8	102.5	101.0	102.3	102.0
1992-93	103.1	101.5	100.0	99.5	97.4	94.5	94.5	105.9	104.2	105.8	105.3
1993-94	107.6	105.9	105.7	105.5	99.3	96.4	96.5	108.4	106.6	109.6	109.3
1994-95	112.3	111.5	111.8	113.2	103.2	100.3	100.9	108.8	108.0	111.5	112.2
1986-87-Sept.	86.6	84.8	85.1	84.5	89.5	91.0	90.3	96.8	94.7	93.5	93.6
Dec.	87.3	85.2	85.3	84.6	89.8	90.9	90.1	97.2	94.9	93.8	93.9
Mar.	88.3	86.0	86.0	85.2	90.2	90.7	90.1	97.9	95.3	94.8	94.6
June	89.5	87.4	87.3	86.7	90.8	90.9	90.3	98.6	96.3	96.0	96.0
1987-88-Sept.	91.0	89.0	89.2	88.8	91.4	91.5	91.2	99.6	97.4	97.5	97.4
Dec.	92.4	90.5	90.8	90.6	92.2	92.7	92.4	100.2	98.2	98.0	98.1
Mar.	93.2	91.7	92.1	92.1	93.2	93.9	93.5	100.0	98.4	98.1	98.5
June	93.9	92.9	93.4	93.6	94.1	94.8	94.3	99.8	98.7	98.5	99.3
1988-89-Sept.	94.8	94.3	94.9	95.1	94.9	95.5	94.9	99.9	99.4	99.4	100.2
Dec.	96.1	95.8	96.6	96.9	95.8	96.4	95.9	100.3	100.0	100.2	101.0
Mar.	97.4	97.3	98.3	98.7	97.0	97.7	97.4	100.4	100.3	100.6	101.3
June	98.5	98.5	99.4	99.8	98.2	99.1	99.0	100.3	100.3	100.3	100.8
1989-90-Sept.	99.3	99.4	100.0	100.2	99.2	99.9	100.0	100.1	100.2	100.1	100.2
Dec.	100.0	100.0	100.1	100.1	99.9	100.1	100.3	100.1	100.1	100.0	99.8
Mar.	100.3	100.3	100.0	99.9	100.4	100.1	100.0	99.9	99.9	99.9	99.9
June	100.4	100.4	99.9	99.7	100.6	99.9	99.7	99.8	99.8	100.0	100.0
1990-91-Sept.	100.1	99.9	99.4	99.0	100.4	99.6	99.2	99.7	99.5	99.8	99.8
Dec.	99.5	99.1	98.2	97.7	99.8	98.8	98.4	99.7	99.3	99.4	99.3
Mar.	99.0	98.5	97.2	96.5	99.0	97.5	97.1	100.0	99.5	99.7	99.4
June	98.8	97.9	96.5	95.9	98.1	96.1	95.8	100.7	99.8	100.4	100.1
1991-92-Sept.	99.0	97.9	96.4	95.9	97.7	95.1	94.9	101.3	100.2	101.4	101.1
Dec.	99.5	98.2	96.7	96.4	97.5	94.8	94.7	102.1	100.7	102.0	101.8
Mar.	100.1	98.7	97.1	96.8	97.5	94.8	94.9	102.7	101.2	102.4	102.0
June	100.8	99.3	97.6	97.2	97.6	94.6	94.7	103.3	101.7	103.2	102.6
1992-93-Sept.	101.6	100.1	98.3	97.7	97.5	94.3	94.3	104.2	102.7	104.2	103.6
Dec.	102.6	101.0	99.3	98.7	97.4	94.3	94.2	105.3	103.7	105.3	104.8
Mar.	103.5	102.0	100.5	100.0	97.3	94.5	94.5	106.4	104.8	106.3	105.8
June	104.3	102.8	101.5	101.1	97.5	95.0	95.0	107.0	105.4	106.8	106.4
1993-94-Sept.	105.3	103.7	102.8	102.5	98.1	95.4	95.5	107.3	105.7	107.8	107.3
Dec.	106.8	105.1	104.7	104.3	98.8	95.9	96.0	108.1	106.4	109.2	108.6
Mar.	108.4	106.8	106.9	106.6	99.6	96.8	97.0	108.8	107.2	110.4	109.9
June	110.1	108.7	109.1	109.2	100.5	97.9	98.2	109.6	108.2	111.4	111.2
1994-95-Sept.	111.2	110.1	110.6	111.4	101.4	99.0	99.4	109.7	108.6	111.7	112.1
Dec.	111.9	111.1	111.5	112.9	102.6	100.0	100.6	109.1	108.3	111.5	112.2
Mar.	112.6	111.9	112.1	113.7	103.7	100.8	101.4	108.6	107.9	111.2	112.1
June	113.5	112.8	112.9	114.3	104.7	101.1	101.8	108.4	107.7	111.7	112.3
1995-96-Sept.	114.7	114.2	114.5	115.5	105.4	101.4	101.9	108.8	108.3	112.9	113.3
Dec.	116.1	115.7	116.5	117.2	105.8	101.5	101.9	109.7	109.4	114.8	115.0
Mar.	117.3	117.2	118.5	119.0	106.0	101.6	101.8	110.7	110.6	116.6	116.9

Note: Annual data derived from original series. (a) Import duties have been added and the imputed bank service charge associated with this sector has been deducted to derive these estimates. (b) ANZSIC divisions A to J and P. See paragraph 21 of the *Explanatory notes*. (c) ANZSIC divisions B to J and P. See paragraph 22 of the *Explanatory notes*. (d) For the non-market estimates the methods used to estimate gross product at constant prices do not adequately capture the changes in gross product per unit of labour input. See paragraph 21 of the *Explanatory notes*. Hence the estimates for the market and non-farm market sectors provide more useful indicators of changes in labour productivity than the estimates for all industries.

TABLE 50 — GROSS DOMESTIC PRODUCT AT AVERAGE 1989-90 PRICES PER UNIT OF LABOUR INPUT
TREND— continued
(1989-90 = 100.0)

	Gross domestic product at average 1989-90 prices				Hours worked (e)			Gross domestic product at average 1989-90 prices per hours worked (e)			
	GDP(A) (d)	GDP(P) (d)	GDP(P)		All industries	Market sector	Non-farm market sector	GDP(A) (d)	GDP(P) (d)	GDP(P) market sector	GDP(P) non-farm market sector
			market sector (a)(b)	non-farm market sector (a)(c)							
1986-87	87.9	85.9	86.0	85.3	89.0	90.1	89.0	98.8	96.5	95.4	95.8
1987-88	92.6	91.0	91.3	91.2	92.4	93.2	92.4	100.2	98.5	98.0	98.7
1988-89	96.8	96.5	97.4	97.7	96.1	96.8	96.3	100.7	100.4	100.6	101.5
1989-90	100.0	100.0	100.0	100.0	100.0	100.0	100.0	100.0	100.0	100.0	100.0
1990-91	99.2	98.9	97.9	97.3	98.6	97.3	96.9	100.6	100.3	100.6	100.4
1991-92	99.9	98.5	97.0	96.7	96.2	93.5	93.3	103.8	102.4	103.7	103.6
1992-93	103.1	101.5	100.0	99.5	96.8	94.5	94.5	106.5	104.9	105.8	105.3
1993-94	107.6	105.9	105.7	105.5	99.0	96.4	96.6	108.7	107.0	109.6	109.2
1994-95	112.3	111.5	111.8	113.2	103.3	100.7	101.5	108.7	107.9	111.0	111.5
1986-87-Sept.	86.6	84.8	85.1	84.5	87.6	89.0	87.6	98.9	96.8	95.6	96.5
Dec.	87.3	85.2	85.3	84.6	88.3	89.5	88.3	98.9	96.5	95.3	95.8
Mar.	88.3	86.0	86.0	85.2	89.0	89.7	88.6	99.2	96.6	95.9	96.2
June	89.5	87.4	87.3	86.7	89.6	89.8	88.8	99.9	97.5	97.2	97.6
1987-88-Sept.	91.0	89.0	89.2	88.8	90.6	91.0	90.1	100.4	98.2	98.0	98.6
Dec.	92.4	90.5	90.8	90.6	91.9	92.7	92.0	100.5	98.5	98.0	98.5
Mar.	93.2	91.7	92.1	92.1	93.2	94.4	93.6	100.0	98.4	97.6	98.4
June	93.9	92.9	93.4	93.6	94.2	95.4	94.6	99.7	98.6	97.9	98.9
1988-89-Sept.	94.8	94.3	94.9	95.1	95.0	95.8	95.0	99.8	99.3	99.1	100.1
Dec.	96.1	95.8	96.6	96.9	95.7	96.4	95.7	100.4	100.1	100.2	101.3
Mar.	97.4	97.3	98.3	98.7	96.7	97.4	97.1	100.7	100.6	100.9	101.6
June	98.5	98.5	99.4	99.8	98.0	98.9	98.9	100.5	100.5	100.5	100.9
1989-90-Sept.	99.3	99.4	100.0	100.2	99.2	100.0	100.3	100.1	100.2	100.0	99.9
Dec.	100.0	100.0	100.1	100.1	100.0	100.2	100.5	100.0	100.0	99.9	99.6
Mar.	100.3	100.3	100.0	99.9	100.4	100.0	99.9	99.9	99.9	100.0	100.0
June	100.4	100.4	99.9	99.7	100.4	99.8	99.3	100.0	100.0	100.1	100.4
1990-91-Sept.	100.1	99.9	99.4	99.0	99.9	99.3	98.7	100.2	100.0	100.1	100.3
Dec.	99.5	99.1	98.2	97.7	99.1	98.2	97.7	100.4	100.0	100.0	100.0
Mar.	99.0	98.5	97.2	96.5	98.0	96.4	96.0	101.0	100.5	100.8	100.5
June	98.8	97.9	96.5	95.9	97.1	94.8	94.4	101.8	100.8	101.8	101.6
1991-92-Sept.	99.0	97.9	96.4	95.9	96.5	93.8	93.4	102.6	101.5	102.8	102.7
Dec.	99.5	98.2	96.7	96.4	96.2	93.5	93.1	103.4	102.1	103.4	103.5
Mar.	100.1	98.7	97.1	96.8	96.1	93.3	93.3	104.2	102.7	104.1	103.8
June	100.8	99.3	97.6	97.2	96.0	93.0	93.1	105.0	103.4	104.9	104.4
1992-93-Sept.	101.6	100.1	98.3	97.7	96.1	93.2	93.1	105.7	104.2	105.5	104.9
Dec.	102.6	101.0	99.3	98.7	96.6	94.2	94.1	106.2	104.6	105.4	104.9
Mar.	103.5	102.0	100.5	100.0	97.0	95.0	94.9	106.7	105.2	105.8	105.4
June	104.3	102.8	101.5	101.1	97.3	95.5	95.4	107.2	105.7	106.3	106.0
1993-94-Sept.	105.3	103.7	102.8	102.5	97.7	95.4	95.5	107.8	106.1	107.8	107.3
Dec.	106.8	105.1	104.7	104.3	98.4	95.6	95.8	108.5	106.8	109.5	108.9
Mar.	108.4	106.8	106.9	106.6	99.5	96.7	97.1	108.9	107.3	110.5	109.8
June	110.1	108.7	109.1	109.2	100.8	98.2	98.7	109.2	107.8	111.1	110.6
1994-95-Sept.	111.2	110.1	110.6	111.4	101.8	99.5	100.1	109.2	108.2	111.2	111.3
Dec.	111.9	111.1	111.5	112.9	102.6	100.3	101.0	109.1	108.3	111.2	111.8
Mar.	112.6	111.9	112.1	113.7	103.4	100.5	101.5	108.9	108.2	111.5	112.0
June	113.5	112.8	112.9	114.3	104.5	100.9	101.8	108.6	107.9	111.9	112.3
1995-96-Sept.	114.7	114.2	114.5	115.5	105.3	101.2	102.0	108.9	108.5	113.1	113.2
Dec.	116.1	115.7	116.5	117.2	105.8	101.1	101.6	109.7	109.4	115.2	115.4
Mar.	117.3	117.2	118.5	119.0	105.9	101.0	101.1	110.8	110.7	117.3	117.7

Note: Annual data derived from original series. (a) Import duties have been added and the imputed bank service charge associated with this sector has been deducted to derive these estimates. (b) ANZSIC divisions A to J and P. See paragraph 21 of the *Explanatory notes*. (c) ANZSIC divisions B to J and P. See paragraph 22 of the *Explanatory notes*. (d) For the non-market industries the methods used to estimate gross product at constant prices do not adequately capture the changes in gross product per unit of labour input. See paragraph 21 of the *Explanatory notes*. Hence the estimates for the market and non-farm market sectors provide more useful indicators of changes in labour productivity than the estimates for all industries. (e) The seasonally adjusted estimates of hours worked have a history of substantial volatility, and so the most recent trend estimate are subject to revision when seasonally adjusted data for subsequent quarters become available.

TABLE 51 — GDP(E) AND GDP(I) AT AVERAGE 1989-90 PRICES — TREND
(\$ million)

	Final consumption expenditure		Gross fixed capital expenditure						Public enterprises	General government	Total
			Private			Public					
	Private	Government	Dwellings	Non-dwelling construction	Equipment	Real estate transfer expenses	Total				
1986-87-Sept.	47,658	14,124	3,811	2,813	5,632	1,193	13,449	3,130	2,323	5,453	
Dec.	47,726	14,128	3,705	2,839	5,827	1,219	13,590	3,235	2,294	5,529	
Mar.	47,805	14,090	3,668	2,985	5,858	1,238	13,749	3,292	2,215	5,507	
June	48,257	14,162	3,702	3,189	5,815	1,293	13,999	3,227	2,179	5,406	
1987-88-Sept.	48,988	14,371	3,812	3,351	5,907	1,388	14,458	3,172	2,189	5,361	
Dec.	49,617	14,566	3,960	3,526	6,221	1,493	15,200	3,000	2,141	5,141	
Mar.	49,963	14,669	4,156	3,726	6,373	1,603	15,858	2,708	2,027	4,735	
June	50,184	14,728	4,414	3,857	6,415	1,713	16,399	2,489	1,908	4,397	
1988-89-Sept.	50,737	14,703	4,669	3,843	6,579	1,804	16,895	2,433	1,900	4,333	
Dec.	51,634	14,748	4,883	3,797	7,015	1,844	17,539	2,576	1,961	4,537	
Mar.	52,534	14,869	5,027	3,928	7,478	1,768	18,201	2,819	1,994	4,813	
June	53,147	15,000	5,052	4,189	7,623	1,606	18,470	2,977	2,017	4,994	
1989-90-Sept.	53,604	15,197	4,953	4,366	7,356	1,418	18,093	3,136	2,087	5,223	
Dec.	54,081	15,441	4,749	4,336	6,960	1,283	17,328	3,258	2,158	5,416	
Mar.	54,569	15,649	4,539	4,149	6,662	1,248	16,598	3,332	2,202	5,534	
June	54,832	15,805	4,403	3,938	6,470	1,284	16,095	3,343	2,146	5,489	
1990-91-Sept.	54,845	15,816	4,315	3,772	6,293	1,322	15,702	3,201	2,100	5,301	
Dec.	54,670	15,858	4,235	3,619	6,061	1,333	15,248	2,951	2,119	5,070	
Mar.	54,640	16,021	4,136	3,429	5,830	1,346	14,741	2,814	2,183	4,997	
June	54,937	16,217	4,047	3,181	5,671	1,370	14,269	2,821	2,237	5,058	
1991-92-Sept.	55,506	16,329	4,025	2,981	5,596	1,404	14,006	2,908	2,225	5,133	
Dec.	56,095	16,322	4,112	2,861	5,594	1,444	14,011	2,889	2,174	5,063	
Mar.	56,632	16,300	4,271	2,789	5,555	1,474	14,089	2,862	2,144	5,006	
June	57,135	16,398	4,446	2,717	5,620	1,493	14,276	2,848	2,141	4,989	
1992-93-Sept.	57,564	16,498	4,616	2,616	5,863	1,500	14,595	2,848	2,184	5,032	
Dec.	57,869	16,513	4,776	2,547	6,129	1,486	14,938	2,716	2,259	4,975	
Mar.	58,062	16,450	4,927	2,563	6,282	1,486	15,258	2,478	2,288	4,766	
June	58,322	16,408	5,085	2,596	6,240	1,512	15,433	2,275	2,239	4,514	
1993-94-Sept.	58,809	16,534	5,214	2,614	6,101	1,566	15,495	2,275	2,134	4,409	
Dec.	59,375	16,847	5,362	2,635	6,180	1,631	15,808	2,365	2,089	4,454	
Mar.	60,037	17,163	5,556	2,709	6,511	1,685	16,461	2,466	2,125	4,591	
June	60,815	17,331	5,763	2,828	7,108	1,712	17,411	2,491	2,223	4,714	
1994-95-Sept.	61,576	17,327	5,904	2,909	7,692	1,696	18,201	2,535	2,279	4,814	
Dec.	62,306	17,463	5,848	2,915	8,055	1,629	18,447	2,593	2,268	4,861	
Mar.	62,933	17,701	5,649	2,979	8,187	1,530	18,345	2,663	2,243	4,906	
June	63,527	17,863	5,418	3,169	8,148	1,444	18,179	2,621	2,250	4,871	
1995-96-Sept.	64,259	17,936	5,162	3,386	8,151	1,415	18,114	2,599	2,298	4,897	
Dec.	64,969	18,047	4,899	3,516	8,284	1,414	18,113	2,664	2,362	5,026	
Mar.	65,584	18,192	4,639	3,559	8,504	1,423	18,125	2,770	2,397	5,167	

Note: For annual data see the original series.

TABLE 51 — GDP(E) AND GDP(I) AT AVERAGE 1989-90 PRICES — TREND—continued
(\$ million)

	Increase in stocks					Gross national expenditure	Exports of goods and services	less Imports of goods and services	Gross domestic product GDP(E)	Statistical discrepancy	Gross domestic product GDP(I)
	Domestic final demand	Private non-farm	Farm	Public marketing authorities	Other public authorities						
1986-87-Sept.	80,684	429	27	-180	73	80,121	12,508	11,793	80,836	-420	80,416
Dec.	80,973	-554	-5	-176	113	80,351	12,926	11,663	81,614	-428	81,186
Mar.	81,151	-194	25	-228	101	80,855	13,284	11,706	82,433	-218	82,215
June	81,824	237	36	-345	50	81,802	13,651	11,979	83,474	110	83,364
1987-88-Sept.	83,178	346	14	-440	21	83,119	14,163	12,414	84,868	-210	84,658
Dec.	84,524	295	-8	-399	34	84,446	14,519	12,843	86,122	-387	85,735
Mar.	85,225	233	3	-194	41	85,308	14,475	13,120	86,663	-353	86,310
June	85,708	382	44	27	9	86,170	14,253	13,607	86,816	174	86,990
1988-89-Sept.	86,668	707	100	151	-24	87,602	14,045	14,514	87,133	850	87,983
Dec.	88,458	867	101	109	-40	89,495	14,179	15,716	87,958	1,282	89,240
Mar.	90,417	971	32	-7	6	91,419	14,528	16,758	89,189	1,164	90,353
June	91,611	1,006	-35	141	59	92,782	14,738	17,243	90,277	880	91,157
1989-90-Sept.	92,117	824	-54	504	81	93,472	14,920	17,372	91,020	840	91,860
Dec.	92,266	547	-28	794	76	93,655	15,113	17,169	91,599	935	92,534
Mar.	92,350	197	-7	820	59	93,419	15,380	16,840	91,959	929	92,888
June	92,221	-242	-4	758	50	92,783	15,759	16,557	91,985	1,009	92,994
1990-91-Sept.	91,664	-625	43	774	30	91,886	16,089	16,285	91,690	1,113	92,803
Dec.	90,846	-817	34	701	-19	90,745	16,550	15,984	91,311	934	92,245
Mar.	90,399	-718	-30	341	-74	89,918	17,229	15,756	91,391	132	91,523
June	90,481	-581	-48	-76	-99	89,677	17,899	15,793	91,783	-787	90,996
1991-92-Sept.	90,974	-488	-1	-322	-81	90,082	18,291	16,141	92,232	1,042	91,190
Dec.	91,491	-383	47	-306	26	90,823	18,434	16,476	92,781	-985	91,796
Mar.	92,027	-259	17	-99	20	91,706	18,492	16,742	93,456	-1,070	92,386
June	92,798	-313	-61	116	20	92,560	18,724	17,123	94,161	-1,237	92,924
1992-93-Sept.	93,689	-328	-52	204	-5	93,508	19,033	17,524	95,017	-1,392	93,625
Dec.	94,295	-120	-31	165	-41	94,268	19,374	17,797	95,845	-1,237	94,608
Mar.	94,536	64	-40	137	-62	94,635	19,704	17,917	96,422	-708	95,714
June	94,677	135	-69	157	-70	94,830	20,076	18,073	96,833	-106	96,727
1993-94-Sept.	95,247	265	-68	110	-61	95,493	20,565	18,355	97,703	105	97,808
Dec.	96,484	306	-60	11	-37	96,704	21,273	18,780	99,197	-171	99,026
Mar.	98,252	393	-92	-127	-9	98,417	21,843	19,435	100,825	-393	100,432
June	100,271	559	-75	-322	22	100,455	22,091	20,434	102,112	-179	101,933
1994-95-Sept.	101,918	781	5	-473	32	102,263	22,149	21,582	102,830	272	103,102
Dec.	103,077	860	107	-496	31	103,579	22,157	22,518	103,218	555	103,773
Mar.	103,885	810	172	-338	50	104,579	22,295	22,982	103,892	407	104,299
June	104,440	726	194	-115	75	105,320	22,571	22,973	104,918	-149	104,769
1995-96-Sept.	105,206	723	180	-72	89	106,126	23,180	23,049	106,257	-655	105,602
Dec.	106,155	645	128	-134	73	106,867	24,088	23,454	107,501	-765	106,736
Mar.	107,068	504	40	-248	46	107,410	25,042	24,080	108,372	-547	107,825

Note: For annual data see the original series.

TABLE 52 — GDP(E) AND GDP(I) AT AVERAGE 1989-90 PRICES — SEASONALLY ADJUSTED
(\$ million)

	Final consumption expenditure		Gross fixed capital expenditure							Total
			Private				Public			
	Private	Government	Dwellings	Non-dwelling construction	Equipment	Real estate transfer expenses	Total	Public enterprises	General government	
1986-87-Sept.	47,933	14,258	3,817	2,820	5,332	1,207	13,176	3,214	2,341	5,555
Dec.	47,562	14,099	3,688	2,830	6,336	1,242	14,096	3,230	2,301	5,531
Mar.	47,808	13,975	3,659	2,896	5,633	1,222	13,410	3,307	2,230	5,537
June	48,106	14,245	3,726	3,255	5,775	1,293	14,049	3,312	2,096	5,408
1987-88-Sept.	49,061	14,309	3,780	3,453	5,899	1,344	14,476	2,966	2,221	5,187
Dec.	49,723	14,573	3,973	3,371	6,214	1,586	15,144	3,162	2,200	5,362
Mar.	50,067	14,794	4,193	3,683	6,449	1,525	15,850	2,869	2,041	4,910
June	50,069	14,594	4,316	4,085	6,573	1,712	16,686	2,162	1,796	3,958
1988-89-Sept.	50,575	14,753	4,734	3,777	6,206	1,848	16,565	2,480	1,975	4,455
Dec.	51,604	14,837	4,926	3,682	7,075	1,815	17,498	2,800	1,904	4,704
Mar.	52,840	14,608	4,922	3,941	7,631	1,791	18,285	2,548	2,090	4,638
June	53,022	15,296	5,127	4,202	7,689	1,638	18,656	3,078	1,960	5,038
1989-90-Sept.	53,569	15,050	5,006	4,415	7,264	1,381	18,066	3,319	2,024	5,343
Dec.	53,998	15,349	4,685	4,328	7,009	1,260	17,282	2,943	2,256	5,199
Mar.	54,712	15,803	4,524	4,216	6,583	1,259	16,582	3,531	2,181	5,712
June	54,755	15,817	4,416	3,805	6,418	1,277	15,916	3,307	2,137	5,444
1990-91-Sept.	54,972	15,733	4,322	3,810	6,452	1,336	15,920	3,281	2,137	5,418
Dec.	54,641	15,907	4,208	3,670	5,983	1,355	15,216	2,848	1,998	4,846
Mar.	54,610	15,928	4,189	3,392	5,834	1,316	14,731	2,845	2,307	5,152
June	54,719	16,274	4,047	3,204	5,612	1,355	14,218	2,756	2,164	4,920
1991-92-Sept.	55,713	16,367	3,954	2,975	5,719	1,455	14,103	2,934	2,290	5,224
Dec.	56,137	16,346	4,146	2,800	5,462	1,401	13,809	3,002	2,147	5,149
Mar.	56,498	16,223	4,271	2,843	5,633	1,475	14,222	2,793	2,117	4,910
June	57,160	16,345	4,470	2,731	5,745	1,526	14,472	2,677	2,178	4,855
1992-93-Sept.	57,666	16,585	4,567	2,606	5,414	1,478	14,065	3,124	2,145	5,269
Dec.	57,873	16,606	4,830	2,658	7,090	1,485	16,063	1,931	2,266	4,197
Mar.	57,930	16,275	4,918	2,530	6,222	1,506	15,176	2,566	2,282	4,848
June	58,536	16,534	5,035	2,651	6,150	1,478	15,314	2,125	2,349	4,474
1993-94-Sept.	58,516	16,491	5,282	2,634	6,187	1,578	15,681	2,384	2,008	4,392
Dec.	59,507	16,683	5,369	2,562	6,170	1,632	15,733	2,231	2,130	4,361
Mar.	60,251	17,336	5,423	2,741	7,015	1,696	16,875	1,946	2,088	4,034
June	60,351	17,441	5,862	2,813	7,175	1,686	17,536	2,423	2,272	4,695
1994-95-Sept.	61,920	17,196	5,924	2,662	7,785	1,728	18,099	2,795	2,220	5,015
Dec.	62,336	17,370	5,827	2,935	8,114	1,637	18,513	2,577	2,384	4,961
Mar.	62,756	17,696	5,705	2,935	8,019	1,507	18,166	2,750	2,158	4,908
June	63,625	18,223	5,302	3,052	8,354	1,458	18,166	2,591	2,204	4,795
1995-96-Sept.	64,196	17,509	5,260	3,555	8,091	1,381	18,287	2,611	2,410	5,021
Dec.	65,007	18,197	4,872	3,533	7,991	1,429	17,825	2,516	2,265	4,781
Mar.	65,643	18,285	4,605	3,459	8,847	1,433	18,344	2,961	2,450	5,411

Note: For annual data see the original series.

TABLE 52 — GDP(E) AND GDP(I) AT AVERAGE 1989-90 PRICES — SEASONALLY ADJUSTED—continued
(\$ million)

	Domestic final demand	Increase in stocks				Gross national expend- iture	Exports of goods and services	less Imports of goods and services	Gross domestic product GDP(E)	Statistical discre- pancy	Gross domestic product GDP(I)
		Private non-farm	Farm	Public market- ing author- ities	Other public author- ities						
1986-87-Sept.	80,922	-1,130	4	-128	87	79,755	12,519	11,586	80,688	-510	80,178
Dec.	81,288	-328	-84	-234	104	80,746	13,083	11,894	81,935	-146	81,789
Mar.	80,730	6	77	-210	195	80,798	13,044	11,479	82,363	-570	81,793
June	81,808	-109	30	240	82	81,407	13,879	12,078	83,208	237	83,445
1987-88-Sept.	83,033	675	53	-549	111	83,323	13,916	12,351	84,888	-391	84,497
Dec.	84,802	413	98	-446	-32	84,639	14,541	12,923	86,257	-43	86,214
Mar.	85,621	-181	70	-159	83	85,434	15,014	13,317	87,131	-950	86,181
June	85,307	520	31	62	31	85,951	13,685	13,301	86,335	428	86,763
1988-89-Sept.	86,348	747	46	151	-77	87,215	14,126	14,363	86,978	813	87,791
Dec.	88,643	1,008	170	113	3	89,937	14,363	15,973	88,327	1,454	89,781
Mar.	90,371	726	75	150	-53	91,269	14,219	16,750	88,738	1,158	89,896
June	92,012	962	-131	-201	101	92,743	15,035	17,263	90,515	905	91,420
1989-90-Sept.	92,028	1,357	83	465	103	93,870	14,914	17,412	91,372	527	91,899
Dec.	91,828	37	112	1,290	37	93,230	14,904	17,029	91,105	1,027	92,132
Mar.	92,809	305	-125	515	69	93,573	15,491	17,184	91,880	1,463	93,343
June	91,932	146	29	685	55	92,847	15,805	15,970	92,682	227	92,909
1990-91-Sept.	92,043	-880	43	773	33	92,012	16,085	16,770	91,327	1,220	92,547
Dec.	90,610	-1,165	29	978	-27	90,425	16,482	15,921	90,986	1,580	92,566
Mar.	90,421	281	90	153	-41	90,342	17,074	15,602	91,814	-91	91,723
June	90,131	-564	-286	-61	-149	89,071	18,164	15,758	91,477	-1,000	90,477
1991-92-Sept.	91,407	-806	153	-318	-74	90,362	18,270	16,148	92,484	1,395	91,089
Dec.	91,441	251	31	-367	5	90,849	18,413	16,708	92,554	-381	92,173
Mar.	91,853	-29	36	-123	-5	91,732	18,408	16,512	93,628	-1,084	92,544
June	92,832	-552	-89	161	65	92,417	18,838	17,135	94,120	1,719	92,401
1992-93-Sept.	93,585	-234	-99	379	-35	93,596	18,817	17,502	94,911	-939	93,972
Dec.	94,739	-336	21	-94	-38	94,292	19,661	18,097	95,856	-1,230	94,626
Mar.	94,229	383	5	288	-57	94,848	19,509	17,601	96,756	-1,352	95,404
June	94,858	70	-146	64	-82	94,764	20,160	18,156	96,768	302	97,070
1993-94-Sept.	95,080	-15	-73	213	-39	95,166	20,516	18,449	97,233	637	97,870
Dec.	96,284	594	—	-30	-82	96,766	21,137	18,693	99,210	-665	98,545
Mar.	98,496	537	-71	-228	47	98,781	21,984	19,414	101,351	-608	100,743
June	100,023	-34	-170	-49	-22	99,748	22,326	20,288	101,786	143	101,929
1994-95-Sept.	102,230	1,210	-18	-740	52	102,734	21,854	21,741	102,847	175	103,022
Dec.	103,180	987	280	-428	60	104,079	22,115	22,481	103,713	322	104,035
Mar.	103,526	604	-5	367	-21	103,737	22,664	23,132	103,269	902	104,171
June	104,809	482	268	-89	122	105,592	22,184	23,039	104,737	-121	104,616
1995-96-Sept.	105,013	1,267	204	-10	95	106,569	23,259	22,871	106,957	-1,175	105,782
Dec.	105,810	332	127	-110	72	106,231	23,915	23,101	107,045	-725	106,320
Mar.	107,683	461	-2	-347	23	107,818	25,378	24,602	108,594	-259	108,335

Note: For annual data see the original series.

TABLE 53 — GDP(E) AND GDP(I) AT AVERAGE 1989-90 PRICES — ORIGINAL
(\$ million)

	Final consumption expenditure		Gross fixed capital expenditure							Total
			Private				Public			
	Private	Government	Dwellings	Non-dwelling construction	Equipment	Real estate transfer expenses	Total	Public enterprises	General government	
1986-87	191,189	56,628	14,865	11,772	23,159	4,952	54,748	13,056	8,920	21,976
1987-88	199,018	58,322	16,258	14,568	25,144	6,155	62,125	11,116	8,223	19,339
1988-89	207,901	59,548	19,685	15,549	28,604	7,093	70,931	10,992	7,939	18,931
1989-90	216,804	61,658	18,633	16,768	27,252	5,168	67,821	13,029	8,629	21,658
1990-91	218,633	63,477	16,760	14,097	23,840	5,351	60,048	11,729	8,607	20,336
1991-92	225,120	65,279	16,834	11,407	22,551	5,881	56,673	11,457	8,711	20,168
1992-93	231,709	66,272	19,321	10,453	24,909	5,936	60,619	9,728	9,094	18,822
1993-94	238,353	67,927	21,908	10,743	26,596	6,565	65,812	9,000	8,562	17,562
1994-95	250,377	70,439	22,782	11,584	32,309	6,349	73,024	10,742	8,958	19,700
1986-87-Sept.	47,777	14,009	3,884	2,947	5,177	1,230	13,238	2,944	1,999	4,943
Dec.	50,250	14,439	3,884	2,896	6,740	1,258	14,778	3,357	2,363	5,720
Mar.	45,889	13,216	3,451	2,667	4,942	1,169	12,229	2,868	1,902	4,770
June	47,273	14,964	3,646	3,262	6,300	1,295	14,503	3,887	2,656	6,543
1987-88-Sept.	49,106	14,074	3,868	3,598	5,689	1,380	14,535	2,708	1,946	4,654
Dec.	52,383	14,901	4,192	3,482	6,633	1,595	15,902	3,279	2,258	5,537
Mar.	48,269	14,014	3,976	3,411	5,680	1,473	14,540	2,475	1,753	4,228
June	49,260	15,333	4,222	4,077	7,142	1,707	17,148	2,654	2,266	4,920
1988-89-Sept.	50,767	14,511	4,855	3,922	5,980	1,918	16,675	2,245	1,732	3,977
Dec.	54,262	15,088	5,161	3,813	7,549	1,831	18,354	2,942	1,927	4,869
Mar.	50,625	13,860	4,656	3,645	6,769	1,696	16,766	2,145	1,829	3,974
June	52,247	16,089	5,013	4,169	8,306	1,648	19,136	3,660	2,451	6,111
1989-90-Sept.	53,702	14,786	5,121	4,574	7,009	1,427	18,131	3,063	1,765	4,828
Dec.	56,661	15,709	4,916	4,515	7,481	1,271	18,183	3,075	2,266	5,341
Mar.	52,504	14,834	4,286	3,911	5,853	1,208	15,258	2,946	1,918	4,864
June	53,937	16,329	4,310	3,768	6,909	1,262	16,249	3,945	2,680	6,625
1990-91-Sept.	54,960	15,932	4,406	3,923	6,243	1,387	15,959	3,012	1,847	4,859
Dec.	57,343	16,082	4,535	3,866	6,386	1,391	16,178	2,974	2,002	4,976
Mar.	52,370	15,109	3,876	3,130	5,191	1,235	13,432	2,338	2,037	4,375
June	53,960	16,354	3,943	3,178	6,020	1,338	14,479	3,405	2,721	6,126
1991-92-Sept.	55,645	16,872	4,068	3,028	5,535	1,545	14,176	2,641	1,966	4,607
Dec.	58,886	16,520	4,428	2,985	5,857	1,419	14,689	3,102	2,153	5,255
Mar.	54,325	15,421	3,998	2,616	5,002	1,429	13,045	2,369	1,846	4,215
June	56,264	16,466	4,340	2,778	6,157	1,488	14,763	3,345	2,746	6,091
1992-93-Sept.	57,679	17,137	4,684	2,577	5,238	1,550	14,049	2,793	1,830	4,623
Dec.	60,931	16,718	5,192	2,859	7,584	1,499	17,134	1,990	2,292	4,282
Mar.	55,431	15,448	4,572	2,317	5,505	1,454	13,848	2,190	1,967	4,157
June	57,668	16,969	4,873	2,700	6,582	1,433	15,588	2,755	3,005	5,760
1993-94-Sept.	58,547	16,798	5,446	2,590	5,985	1,645	15,666	2,077	1,701	3,778
Dec.	62,757	16,758	5,751	2,779	6,663	1,675	16,868	2,270	2,153	4,423
Mar.	57,571	16,464	5,059	2,512	6,250	1,615	15,436	1,548	1,795	3,343
June	59,478	17,907	5,652	2,862	7,698	1,630	17,842	3,105	2,913	6,018
1994-95-Sept.	62,031	17,500	6,110	2,614	7,531	1,825	18,080	2,468	1,862	4,330
Dec.	65,622	17,386	6,230	3,186	8,789	1,671	19,876	2,605	2,405	5,010
Mar.	60,019	16,842	5,331	2,684	7,031	1,448	16,494	2,351	1,838	4,189
June	62,705	18,711	5,111	3,100	8,958	1,405	18,574	3,318	2,853	6,171
1995-96-Sept.	64,221	17,782	5,415	3,511	7,820	1,447	18,193	2,282	2,024	4,306
Dec.	68,358	18,375	5,201	3,831	8,665	1,463	19,160	2,530	2,286	4,816
Mar.	62,953	17,405	4,316	3,164	7,744	1,386	16,610	2,529	2,086	4,615

TABLE 53 — GDP(E) AND GDP(I) AT AVERAGE 1989-90 PRICES — ORIGINAL—continued
(\$ million)

	Increase in stocks					Gross national expenditure	Exports of goods and services	Imports of goods and services	Gross domestic product GDP(E)	Statistical discrepancy	Gross domestic product GDP(I)
	Domestic final demand	Private non-farm	Farm	Public marketing authorities	Other public authorities						
1986-87	324,541	-1,557	41	-727	307	322,605	52,474	47,031	328,048	-964	327,084
1987-88	338,804	1,382	72	-1,037	194	339,415	57,003	51,844	344,574	-638	343,936
1988-89	357,311	3,330	244	260	-24	361,121	57,813	64,210	354,724	4,358	359,082
1989-90	367,941	1,766	-224	3,134	261	372,878	60,981	67,552	366,307	3,763	370,070
1990-91	362,494	-2,878	44	1,731	-188	361,115	67,869	64,048	364,936	2,239	367,175
1991-92	367,240	-1,620	106	-650	-25	365,051	73,947	66,419	372,579	-4,500	368,079
1992-93	377,422	-18	134	643	-233	377,680	78,186	71,310	384,556	-4,320	380,236
1993-94	389,654	1,090	297	-95	-98	390,254	85,905	76,749	399,410	-385	399,025
1994-95	413,540	3,237	496	-1,626	212	415,859	88,616	90,319	414,156	1,593	415,749
1986-87-Sept.	79,967	429	153	-402	113	79,096	12,284	12,106	79,274	514	79,788
Dec.	85,187	-382	264	2,028	176	87,273	13,576	11,877	88,972	903	88,069
Mar.	76,104	219	158	-886	114	75,709	12,820	11,091	77,438	387	77,825
June	83,283	-965	-228	-1,467	-96	80,527	13,794	11,957	82,364	-962	81,402
1987-88-Sept.	82,369	1,357	-176	-686	138	83,002	13,606	12,885	83,723	966	84,689
Dec.	88,723	396	344	1,656	31	91,150	15,114	12,943	93,321	-982	92,339
Mar.	81,051	33	102	-1,081	6	80,111	14,769	12,881	81,999	558	82,557
June	86,661	-404	198	-926	19	85,152	13,514	13,135	85,531	1,180	84,351
1988-89-Sept.	85,930	1,472	-214	-133	-46	87,009	13,916	14,934	85,991	2,024	88,015
Dec.	92,573	1,005	705	2,483	56	96,822	14,931	16,051	95,702	46	95,656
Mar.	85,225	1,017	100	-814	-126	85,402	14,089	16,241	83,250	2,973	86,223
June	93,583	-164	-347	1,276	92	91,888	14,877	16,984	89,781	-593	89,188
1989-90-Sept.	91,447	2,207	-322	218	133	93,683	14,745	18,115	90,313	1,037	91,350
Dec.	95,894	47	660	3,747	88	100,342	15,274	17,144	98,472	122	98,594
Mar.	87,460	610	-114	-438	-6	87,512	15,450	16,662	86,300	2,960	89,260
June	93,140	1,004	448	-393	46	91,341	15,512	15,630	91,223	-356	90,867
1990-91-Sept.	91,710	-32	-79	255	65	91,919	16,094	17,492	90,521	1,207	91,728
Dec.	94,579	-1,190	627	3,457	24	97,497	16,851	16,106	98,242	388	98,630
Mar.	85,286	73	123	-820	-113	84,549	17,004	15,114	86,439	1,739	88,178
June	90,919	-1,729	-715	-1,161	-164	87,150	17,920	15,336	89,734	-1,095	88,639
1991-92-Sept.	91,300	20	-162	-488	-38	90,632	18,176	16,918	91,890	1,597	90,293
Dec.	95,350	-254	751	1,355	49	97,251	19,129	16,955	99,425	-1,867	97,558
Mar.	87,006	298	30	-818	-78	86,438	18,066	15,897	88,607	601	89,208
June	93,584	-1,684	-513	699	42	90,730	18,576	16,649	92,657	-1,637	91,020
1992-93-Sept.	93,488	549	-357	-23	-12	93,645	18,754	18,395	94,004	-1,110	92,894
Dec.	99,065	-294	772	1,287	17	100,847	20,412	18,374	102,885	-2,002	100,883
Mar.	88,884	604	80	469	-53	89,984	19,150	16,916	92,218	-736	91,482
June	95,985	-877	-629	-1,090	-185	93,204	19,870	17,625	95,449	-472	94,977
1993-94-Sept.	94,789	639	-385	-362	4	94,685	20,435	19,447	95,673	1,410	97,083
Dec.	100,806	678	623	2,737	-20	104,824	21,945	18,958	107,811	-2,328	105,483
Mar.	92,814	758	54	-1,105	42	92,563	21,535	18,593	95,505	769	96,274
June	101,245	-985	-589	1,365	-124	98,182	21,990	19,751	100,421	-236	100,185
1994-95-Sept.	101,941	1,831	286	-622	97	102,961	21,761	22,912	101,810	925	102,735
Dec.	107,894	1,117	841	957	126	110,935	23,027	22,827	111,135	-1,426	109,709
Mar.	97,544	815	157	1,050	-31	97,435	22,060	22,096	97,399	2,859	100,258
June	106,161	-526	-216	-911	20	104,528	21,768	22,484	103,812	-765	103,047
1995-96-Sept.	104,502	1,931	-212	-410	142	105,953	23,294	24,128	105,119	-1,044	104,075
Dec.	110,709	460	850	2,653	137	114,809	24,767	23,396	116,180	-2,650	113,530
Mar.	101,583	699	133	-1,372	12	101,055	24,764	23,409	102,410	1,908	104,318

TABLE 54 — GDP(P) AT AVERAGE 1989-90 PRICES — TREND
(\$ million)

	<i>Agriculture, forestry and fishing</i>			<i>Mining</i>			<i>Manufacturing</i>			
	<i>Agriculture</i>	<i>Forestry and fishing</i>	<i>Total</i>	<i>Mining (excluding services to mining)</i>	<i>Services to mining</i>	<i>Total</i>	<i>Food, beverage and tobacco</i>	<i>Textile, clothing, footwear and leather</i>	<i>Wood and paper product</i>	<i>Printing, publishing and recorded media</i>
1986-87-Sept.	3,249	271	3,520	2,888	137	3,025	2,582	848	751	1,152
Dec.	3,296	271	3,567	2,918	119	3,037	2,607	829	745	1,195
Mar.	3,320	270	3,590	3,026	122	3,148	2,641	820	749	1,239
June	3,291	269	3,560	3,149	134	3,283	2,698	828	755	1,272
1987-88-Sept.	3,249	272	3,521	3,282	149	3,431	2,757	835	763	1,302
Dec.	3,180	279	3,459	3,390	161	3,551	2,788	835	780	1,329
Mar.	3,105	285	3,390	3,447	167	3,614	2,792	836	805	1,347
June	3,072	289	3,361	3,454	171	3,625	2,815	846	848	1,372
1988-89-Sept.	3,076	292	3,368	3,450	174	3,624	2,855	867	879	1,387
Dec.	3,105	295	3,400	3,467	174	3,641	2,877	873	885	1,393
Mar.	3,146	296	3,442	3,515	165	3,680	2,868	858	865	1,391
June	3,196	294	3,490	3,561	150	3,711	2,847	828	825	1,376
1989-90-Sept.	3,304	291	3,595	3,628	142	3,770	2,851	790	781	1,362
Dec.	3,396	288	3,684	3,736	143	3,879	2,866	761	740	1,347
Mar.	3,444	288	3,732	3,869	148	4,017	2,875	749	714	1,330
June	3,502	292	3,794	3,991	147	4,138	2,887	758	711	1,326
1990-91-Sept.	3,577	300	3,877	4,036	137	4,173	2,916	780	705	1,324
Dec.	3,650	308	3,958	3,999	130	4,129	2,940	773	698	1,314
Mar.	3,676	314	3,990	3,976	125	4,101	2,934	744	706	1,294
June	3,599	317	3,916	3,985	121	4,106	2,893	717	726	1,269
1991-92-Sept.	3,500	320	3,820	4,026	119	4,145	2,870	711	746	1,242
Dec.	3,429	323	3,752	4,075	114	4,189	2,898	713	741	1,223
Mar.	3,432	325	3,757	4,098	112	4,210	2,955	699	715	1,219
June	3,522	327	3,849	4,099	114	4,213	3,023	681	693	1,226
1992-93-Sept.	3,606	327	3,933	4,084	118	4,202	3,069	678	685	1,252
Dec.	3,646	327	3,973	4,085	126	4,211	3,111	689	691	1,274
Mar.	3,663	325	3,988	4,120	129	4,249	3,166	701	700	1,278
June	3,661	320	3,981	4,128	128	4,256	3,212	699	699	1,282
1993-94-Sept.	3,710	313	4,023	4,113	127	4,240	3,231	689	699	1,311
Dec.	3,802	307	4,109	4,121	128	4,249	3,261	675	703	1,392
Mar.	3,802	306	4,108	4,186	132	4,318	3,326	657	714	1,493
June	3,631	310	3,941	4,269	141	4,410	3,437	636	731	1,549
1994-95-Sept.	3,331	315	3,646	4,321	147	4,468	3,499	615	748	1,531
Dec.	3,031	319	3,350	4,331	152	4,483	3,459	608	765	1,476
Mar.	2,966	319	3,285	4,359	160	4,519	3,383	617	773	1,439
June	3,131	314	3,445	4,363	165	4,528	3,374	622	770	1,443
1995-96-Sept.	3,390	308	3,698	4,372	164	4,536	3,425	617	761	1,457
Dec.	3,623	303	3,926	4,408	160	4,568	3,473	611	751	1,463
Mar.	3,794	300	4,094	4,469	155	4,624	3,493	609	746	1,460

Note: For annual data see the original series.

TABLE 54—GDP(P) AT AVERAGE 1989-90 PRICES—TREND—continued
(\$ million)

	Manufacturing (cont)					Total	Electricity, gas and water supply			Total	Construction
	Petroleum, coal, chemicals, etc.	Non-metallic mineral product	Metal product	Machinery and equipment	Other		Electricity	Gas	Water		
1986-87-Sept.	1,216	631	1,948	2,771	556	12,455	1,693	161	771	2,625	5,599
Dec.	1,240	619	1,980	2,792	564	12,571	1,708	160	753	2,621	5,548
Mar.	1,270	616	1,999	2,815	581	12,730	1,727	162	758	2,647	5,558
June	1,305	623	2,039	2,845	606	12,971	1,758	165	772	2,695	5,671
1987-88-Sept.	1,346	639	2,106	2,884	632	13,264	1,797	168	776	2,741	5,845
Dec.	1,368	654	2,156	2,916	654	13,480	1,827	171	775	2,773	6,002
Mar.	1,363	669	2,182	2,998	670	13,662	1,837	174	780	2,791	6,118
June	1,360	690	2,198	3,094	679	13,902	1,848	176	790	2,814	6,203
1988-89-Sept.	1,359	717	2,236	3,163	680	14,143	1,873	179	799	2,851	6,304
Dec.	1,376	741	2,290	3,215	683	14,333	1,911	182	799	2,892	6,487
Mar.	1,397	745	2,335	3,274	686	14,419	1,948	186	800	2,934	6,744
June	1,389	731	2,360	3,306	683	14,345	1,971	191	808	2,970	6,957
1989-90-Sept.	1,364	719	2,357	3,302	673	14,199	1,988	195	826	3,009	7,022
Dec.	1,350	715	2,356	3,273	680	14,088	2,009	199	839	3,047	6,877
Mar.	1,362	710	2,365	3,246	699	14,050	2,027	199	836	3,062	6,671
June	1,397	695	2,367	3,241	705	14,087	2,044	196	833	3,073	6,561
1990-91-Sept.	1,419	673	2,371	3,202	674	14,064	2,057	191	847	3,095	6,521
Dec.	1,421	648	2,367	3,150	613	13,924	2,060	187	869	3,116	6,435
Mar.	1,420	628	2,361	3,103	556	13,746	2,060	186	888	3,134	6,243
June	1,419	616	2,349	3,064	541	13,594	2,065	185	893	3,143	6,000
1991-92-Sept.	1,414	605	2,326	3,024	543	13,481	2,078	184	887	3,149	5,840
Dec.	1,402	608	2,327	2,961	554	13,427	2,098	183	872	3,153	5,752
Mar.	1,384	624	2,331	2,936	568	13,431	2,116	185	858	3,159	5,700
June	1,369	640	2,309	3,004	582	13,527	2,127	188	842	3,157	5,697
1992-93-Sept.	1,370	650	2,289	3,137	601	13,731	2,136	188	829	3,153	5,759
Dec.	1,374	669	2,294	3,264	609	13,975	2,157	185	837	3,179	5,893
Mar.	1,380	702	2,330	3,318	599	14,174	2,175	182	861	3,218	6,039
June	1,399	738	2,378	3,344	594	14,345	2,192	183	882	3,257	6,133
1993-94-Sept.	1,436	758	2,406	3,431	613	14,574	2,207	190	885	3,282	6,180
Dec.	1,481	773	2,425	3,595	651	14,956	2,208	197	876	3,281	6,258
Mar.	1,526	801	2,458	3,777	701	15,453	2,198	203	886	3,287	6,401
June	1,562	841	2,518	3,887	741	15,902	2,192	208	911	3,311	6,587
1994-95-Sept.	1,605	880	2,589	3,939	770	16,176	2,202	211	925	3,338	6,728
Dec.	1,630	907	2,633	3,962	798	16,238	2,233	213	920	3,366	6,768
Mar.	1,616	900	2,647	3,962	817	16,154	2,250	213	909	3,372	6,762
June	1,579	863	2,658	3,938	816	16,063	2,251	210	897	3,358	6,795
1995-96-Sept.	1,571	824	2,694	3,965	805	16,119	2,255	210	891	3,356	6,851
Dec.	1,601	801	2,742	4,062	795	16,299	2,269	213	884	3,366	6,893
Mar.	1,646	791	2,784	4,186	791	16,506	2,285	215	876	3,376	6,902

Note: For annual data see the original series.

TABLE 54 — GDP(P) AT AVERAGE 1989-90 PRICES — TREND — continued
(\$ million)

	Wholesale trade	Retail trade	Accommodation, cafes and restaurants	Transport and storage				Total	Communication services	Finance and insurance
				Rail	Water	Air and space	Road, other transport and storage			
1986-87-Sept.	7,825	6,124	1,436	465	565	734	2,424	4,188	1,577	3,936
Dec.	7,827	6,079	1,448	465	565	752	2,444	4,226	1,608	3,984
Mar.	7,846	6,041	1,463	461	564	763	2,489	4,277	1,639	4,066
June	7,957	6,083	1,488	464	571	781	2,524	4,340	1,670	4,152
1987-88-Sept.	8,179	6,169	1,522	472	585	807	2,538	4,402	1,714	4,212
Dec.	8,410	6,236	1,551	475	591	833	2,575	4,474	1,756	4,267
Mar.	8,606	6,270	1,579	470	586	858	2,652	4,566	1,796	4,365
June	8,806	6,314	1,595	460	575	886	2,743	4,664	1,842	4,514
1988-89-Sept.	9,027	6,407	1,611	456	569	907	2,804	4,736	1,869	4,686
Dec.	9,291	6,525	1,636	465	575	915	2,827	4,782	1,882	4,809
Mar.	9,568	6,631	1,668	479	587	885	2,857	4,808	1,909	4,840
June	9,743	6,699	1,697	492	594	810	2,894	4,790	1,966	4,829
1989-90-Sept.	9,779	6,757	1,719	502	597	741	2,930	4,770	2,048	4,862
Dec.	9,693	6,823	1,730	507	608	733	2,960	4,808	2,115	4,965
Mar.	9,524	6,870	1,745	510	634	797	2,956	4,897	2,145	5,082
June	9,293	6,859	1,747	511	654	883	2,929	4,977	2,160	5,112
1990-91-Sept.	8,986	6,776	1,733	505	653	917	2,888	4,963	2,182	5,008
Dec.	8,684	6,657	1,709	501	636	902	2,851	4,890	2,221	4,830
Mar.	8,490	6,600	1,691	503	626	893	2,847	4,869	2,269	4,651
June	8,370	6,640	1,689	507	633	922	2,856	4,918	2,315	4,533
1991-92-Sept.	8,364	6,755	1,702	510	645	983	2,881	5,019	2,348	4,488
Dec.	8,445	6,877	1,722	507	649	1,040	2,914	5,110	2,378	4,467
Mar.	8,515	6,959	1,737	502	643	1,062	2,909	5,116	2,414	4,420
June	8,538	7,002	1,735	502	630	1,069	2,878	5,079	2,466	4,333
1992-93-Sept.	8,497	7,015	1,719	506	620	1,087	2,842	5,055	2,552	4,232
Dec.	8,466	7,003	1,706	515	621	1,126	2,832	5,094	2,667	4,167
Mar.	8,502	6,986	1,706	525	632	1,170	2,861	5,188	2,780	4,166
June	8,577	6,985	1,726	534	657	1,202	2,901	5,294	2,864	4,195
1993-94-Sept.	8,737	7,039	1,758	538	676	1,222	2,946	5,382	2,925	4,173
Dec.	8,978	7,122	1,795	541	679	1,239	3,000	5,459	2,966	4,112
Mar.	9,244	7,203	1,842	545	677	1,264	3,056	5,542	3,014	4,061
June	9,510	7,282	1,893	551	681	1,297	3,135	5,664	3,082	4,085
1994-95-Sept.	9,780	7,356	1,934	555	695	1,324	3,213	5,787	3,174	4,164
Dec.	10,052	7,446	1,963	548	712	1,348	3,257	5,865	3,295	4,238
Mar.	10,258	7,539	1,984	532	713	1,376	3,271	5,892	3,429	4,284
June	10,398	7,608	2,001	520	707	1,404	3,323	5,954	3,547	4,329
1995-96-Sept.	10,605	7,690	2,021	523	697	1,424	3,444	6,088	3,645	4,361
Dec.	10,915	7,776	2,040	538	689	1,436	3,592	6,255	3,734	4,386
Mar.	11,277	7,856	2,058	552	687	1,443	3,725	6,407	3,822	4,389

Note: For annual data see the original series.

TABLE 54 — GDP(P) AT AVERAGE 1989-90 PRICES — TREND — *continued*
(\$ million)

	Property and business services (a)	Government administ- ration and defence	Education	Health and community services	Cultural and recreat- ional services	Personal and other services	Owner- ship of dwellings	Import duties	less Imputed bank service charge	Gross domestic product GDP(P)
1986-87-Sept.	6,050	2,954	3,542	3,932	1,630	1,310	7,745	695	1,723	78,445
Dec.	6,156	2,958	3,601	3,939	1,621	1,320	7,803	671	1,756	78,829
Mar.	6,314	2,967	3,644	3,981	1,621	1,326	7,860	664	1,796	79,586
June	6,501	2,994	3,654	4,058	1,635	1,334	7,916	679	1,834	80,807
1987-88-Sept.	6,688	3,041	3,666	4,137	1,655	1,347	7,974	706	1,858	82,356
Dec.	6,825	3,094	3,696	4,187	1,678	1,361	8,035	735	1,875	83,695
Mar.	6,881	3,145	3,754	4,231	1,703	1,378	8,100	761	1,904	84,806
June	6,894	3,197	3,816	4,298	1,729	1,398	8,169	795	1,959	85,977
1988-89-Sept.	6,875	3,248	3,831	4,407	1,754	1,424	8,242	852	2,021	87,238
Dec.	6,894	3,284	3,822	4,525	1,766	1,454	8,319	932	2,046	88,628
Mar.	7,019	3,295	3,836	4,589	1,765	1,488	8,400	1,008	2,009	90,034
June	7,240	3,281	3,900	4,595	1,765	1,523	8,481	1,041	1,934	91,089
1989-90-Sept.	7,479	3,264	4,003	4,585	1,774	1,555	8,561	1,036	1,874	91,913
Dec.	7,656	3,262	4,100	4,608	1,792	1,576	8,637	1,004	1,856	92,488
Mar.	7,680	3,273	4,154	4,666	1,812	1,586	8,708	973	1,872	92,775
June	7,613	3,289	4,171	4,710	1,820	1,587	8,777	957	1,901	92,824
1990-91-Sept.	7,563	3,312	4,159	4,744	1,820	1,584	8,842	951	1,920	92,433
Dec.	7,566	3,339	4,125	4,796	1,819	1,579	8,905	948	1,929	91,701
Mar.	7,562	3,380	4,083	4,886	1,824	1,576	8,966	944	1,937	91,068
June	7,486	3,445	4,042	4,981	1,837	1,572	9,023	937	1,953	90,594
1991-92-Sept.	7,359	3,517	4,058	5,044	1,850	1,563	9,081	948	1,981	90,550
Dec.	7,301	3,565	4,141	5,072	1,863	1,559	9,139	968	2,010	90,870
Mar.	7,372	3,571	4,238	5,069	1,874	1,566	9,201	990	2,018	91,281
June	7,581	3,551	4,331	5,062	1,882	1,582	9,266	1,013	2,014	91,850
1992-93-Sept.	7,816	3,550	4,413	5,067	1,885	1,600	9,336	1,034	1,999	92,550
Dec.	7,957	3,567	4,491	5,095	1,888	1,610	9,409	1,056	1,981	93,426
Mar.	7,954	3,586	4,577	5,150	1,895	1,611	9,485	1,080	1,969	94,365
June	7,843	3,598	4,640	5,172	1,913	1,607	9,562	1,095	1,951	95,092
1993-94-Sept.	7,769	3,611	4,684	5,188	1,938	1,600	9,640	1,102	1,910	95,935
Dec.	7,798	3,637	4,726	5,203	1,955	1,597	9,720	1,109	1,855	97,175
Mar.	7,930	3,703	4,744	5,245	1,972	1,604	9,803	1,135	1,810	98,799
June	8,102	3,769	4,746	5,330	1,998	1,621	9,889	1,199	1,798	100,523
1994-95-Sept.	8,256	3,796	4,741	5,418	2,033	1,652	9,980	1,277	1,817	101,887
Dec.	8,379	3,790	4,753	5,479	2,067	1,692	10,068	1,332	1,854	102,770
Mar.	8,490	3,787	4,814	5,533	2,085	1,727	10,154	1,355	1,909	103,514
June	8,574	3,809	4,892	5,596	2,089	1,748	10,237	1,350	1,971	104,350
1995-96-Sept.	8,644	3,846	4,930	5,690	2,102	1,765	10,317	1,341	2,004	105,601
Dec.	8,689	3,869	4,940	5,765	2,118	1,787	10,396	1,340	2,010	107,052
Mar.	8,723	3,893	4,934	5,815	2,140	1,813	10,472	1,345	2,006	108,440

Note: For annual data see the original series. (a) Excludes ownership of dwellings.

TABLE 55 — GDP(P) AT AVERAGE 1989-90 PRICES — SEASONALLY ADJUSTED
(\$ million)

	<i>Agriculture, forestry and fishing</i>			<i>Mining</i>		<i>Manufacturing</i>				
	<i>Agriculture</i>	<i>Forestry and fishing</i>	<i>Total</i>	<i>Mining (excluding services to mining)</i>	<i>Services to mining</i>	<i>Total</i>	<i>Food, beverage and tobacco</i>	<i>Textile, clothing, footwear and leather</i>	<i>Wood and paper product</i>	<i>Printing, publishing and recorded media</i>
1986-87-Sept.	3,250	273	3,523	2,859	129	2,988	2,590	842	738	1,140
Dec.	3,303	272	3,575	2,903	119	3,022	2,632	822	753	1,208
Mar.	3,286	269	3,555	3,052	123	3,175	2,579	822	745	1,230
June	3,374	269	3,643	3,178	133	3,311	2,735	823	761	1,283
1987-88-Sept.	3,175	271	3,446	3,200	147	3,347	2,760	840	759	1,300
Dec.	3,176	277	3,453	3,459	169	3,628	2,787	846	778	1,311
Mar.	3,210	289	3,499	3,470	162	3,632	2,796	818	810	1,383
June	2,936	287	3,223	3,402	171	3,573	2,800	850	835	1,340
1988-89-Sept.	3,115	291	3,406	3,462	174	3,636	2,842	866	876	1,386
Dec.	3,161	297	3,458	3,488	176	3,664	2,915	879	929	1,434
Mar.	3,113	296	3,409	3,495	165	3,660	2,869	865	814	1,343
June	3,149	296	3,445	3,534	152	3,686	2,811	813	853	1,404
1989-90-Sept.	3,356	289	3,645	3,724	138	3,862	2,869	807	783	1,357
Dec.	3,386	290	3,676	3,603	133	3,736	2,860	751	726	1,345
Mar.	3,477	287	3,764	3,927	168	4,095	2,905	739	717	1,328
June	3,439	289	3,728	4,017	133	4,150	2,833	767	699	1,323
1990-91-Sept.	3,598	303	3,901	4,021	147	4,168	2,951	769	738	1,332
Dec.	3,685	308	3,993	4,027	120	4,147	2,927	791	676	1,303
Mar.	3,611	313	3,924	3,927	130	4,057	2,955	761	692	1,315
June	3,702	320	4,022	3,998	126	4,124	2,889	667	748	1,243
1991-92-Sept.	3,464	318	3,782	4,034	106	4,140	2,864	738	740	1,263
Dec.	3,342	323	3,665	4,062	127	4,189	2,865	715	737	1,215
Mar.	3,538	326	3,864	4,114	108	4,222	2,985	707	735	1,211
June	3,435	326	3,761	4,104	108	4,212	3,042	663	676	1,234
1992-93-Sept.	3,635	327	3,962	4,079	121	4,200	3,014	679	671	1,247
Dec.	3,705	327	4,032	4,073	132	4,205	3,183	703	712	1,270
Mar.	3,611	324	3,935	4,106	120	4,226	3,090	680	697	1,306
June	3,655	324	3,979	4,168	136	4,304	3,265	723	692	1,266
1993-94-Sept.	3,731	310	4,041	4,142	127	4,269	3,234	682	706	1,292
Dec.	3,729	306	4,035	4,016	120	4,136	3,247	597	700	1,397
Mar.	3,864	308	4,172	4,245	141	4,386	3,284	671	713	1,482
June	3,738	306	4,044	4,276	131	4,407	3,465	639	725	1,588
1994-95-Sept.	3,227	318	3,545	4,321	159	4,480	3,517	604	763	1,526
Dec.	3,053	317	3,370	4,312	147	4,459	3,495	604	753	1,478
Mar.	2,946	321	3,267	4,381	153	4,534	3,347	627	771	1,401
June	3,002	313	3,315	4,337	176	4,513	3,313	615	794	1,466
1995-96-Sept.	3,583	309	3,892	4,436	165	4,601	3,484	631	734	1,462
Dec.	3,548	299	3,847	4,290	151	4,441	3,486	595	762	1,456
Mar.	3,796	302	4,098	4,559	162	4,721	3,457	616	747	1,463

Note: For annual data see the original series.

TABLE 55—GDP(P) AT AVERAGE 1989-90 PRICES—SEASONALLY ADJUSTED—continued
(\$ million)

	Manufacturing (cont)					Total	Electricity, gas and water supply			Total	Construction
	Petroleum, coal and chemicals	Non-metallic mineral product	Metal product	Machinery and equipment	Other		Electricity	Gas	Water		
1986-87-Sept.	1,219	621	2,004	2,973	558	12,685	1,700	155	772	2,627	5,619
Dec.	1,271	630	1,975	2,631	552	12,474	1,702	161	723	2,586	5,530
Mar.	1,218	591	1,988	2,879	586	12,638	1,721	162	777	2,660	5,517
June	1,344	655	2,026	2,827	605	13,059	1,766	165	772	2,703	5,711
1987-88-Sept.	1,332	615	2,109	2,932	636	13,283	1,786	168	778	2,732	5,798
Dec.	1,366	659	2,184	2,854	642	13,427	1,836	170	770	2,776	6,059
Mar.	1,391	686	2,165	2,996	687	13,732	1,850	177	781	2,808	6,119
June	1,326	665	2,194	3,143	669	13,822	1,832	175	793	2,800	6,176
1988-89-Sept.	1,368	725	2,240	3,135	679	14,117	1,855	178	793	2,826	6,333
Dec.	1,384	741	2,275	3,230	691	14,478	1,944	182	813	2,939	6,429
Mar.	1,376	762	2,359	3,219	669	14,276	1,932	187	792	2,911	6,733
June	1,420	711	2,348	3,394	709	14,463	1,969	190	798	2,957	6,990
1989-90-Sept.	1,366	722	2,370	3,260	654	14,188	2,003	195	836	3,034	7,092
Dec.	1,317	718	2,348	3,251	685	14,001	1,994	200	840	3,034	6,834
Mar.	1,367	709	2,338	3,292	669	14,064	2,028	198	842	3,068	6,712
June	1,418	700	2,419	3,188	757	14,104	2,055	198	825	3,078	6,407
1990-91-Sept.	1,403	668	2,335	3,240	655	14,091	2,047	189	836	3,072	6,615
Dec.	1,434	654	2,359	3,170	608	13,922	2,065	187	884	3,136	6,497
Mar.	1,411	623	2,403	3,034	570	13,764	2,065	186	885	3,136	6,180
June	1,418	614	2,312	3,113	507	13,511	2,053	186	890	3,129	6,034
1991-92-Sept.	1,419	616	2,349	3,027	560	13,576	2,080	184	890	3,154	5,786
Dec.	1,401	602	2,302	2,973	575	13,385	2,101	182	877	3,160	5,772
Mar.	1,387	605	2,337	2,904	537	13,408	2,118	185	848	3,151	5,730
June	1,360	674	2,350	2,973	591	13,563	2,124	188	842	3,154	5,671
1992-93-Sept.	1,375	642	2,248	3,184	613	13,673	2,143	192	854	3,189	5,731
Dec.	1,367	646	2,285	3,239	598	14,003	2,141	182	797	3,120	5,913
Mar.	1,404	709	2,353	3,373	610	14,222	2,184	182	867	3,233	6,050
June	1,367	764	2,377	3,330	591	14,375	2,211	186	914	3,311	6,140
1993-94-Sept.	1,445	731	2,390	3,363	600	14,443	2,163	184	869	3,216	6,204
Dec.	1,493	784	2,459	3,618	650	14,945	2,251	201	869	3,321	6,211
Mar.	1,516	798	2,428	3,807	720	15,419	2,193	206	890	3,289	6,375
June	1,559	837	2,504	3,897	724	15,938	2,173	204	905	3,282	6,637
1994-95-Sept.	1,608	878	2,612	3,911	781	16,200	2,197	211	934	3,342	6,709
Dec.	1,623	917	2,647	3,961	790	16,268	2,254	217	928	3,399	6,817
Mar.	1,650	904	2,638	4,008	818	16,164	2,242	210	892	3,344	6,732
June	1,560	867	2,635	3,904	832	15,986	2,256	213	898	3,367	6,747
1995-96-Sept.	1,551	809	2,723	3,959	791	16,144	2,250	207	907	3,364	6,882
Dec.	1,590	798	2,713	4,004	791	16,195	2,261	213	865	3,339	6,943
Mar.	1,687	799	2,808	4,278	800	16,655	2,297	217	884	3,398	6,838

Note: For annual data see the original series.

TABLE 55 — GDP(P) AT AVERAGE 1989-90 PRICES — SEASONALLY ADJUSTED — continued
(\$ million)

	Wholesale trade	Retail trade	Accommodation, cafes and restaurants	Transport				Total	Communication services	Finance and insurance
				Rail	Water	Air and space	Road, other transport and storage			
1986-87-Sept.	7,920	6,187	1,434	460	567	727	2,424	4,178	1,579	3,932
Dec.	7,869	6,036	1,451	471	569	755	2,406	4,201	1,604	3,969
Mar.	7,752	6,041	1,463	465	558	774	2,518	4,315	1,635	4,064
June	7,968	6,046	1,481	450	573	762	2,536	4,321	1,682	4,157
1987-88-Sept.	8,189	6,215	1,521	475	575	810	2,543	4,403	1,702	4,253
Dec.	8,435	6,232	1,564	487	610	848	2,534	4,479	1,743	4,225
Mar.	8,603	6,277	1,571	466	579	852	2,663	4,560	1,844	4,354
June	8,786	6,303	1,585	451	571	864	2,772	4,658	1,777	4,525
1988-89-Sept.	9,037	6,375	1,644	470	572	933	2,774	4,749	1,909	4,684
Dec.	9,277	6,561	1,591	450	573	913	2,869	4,805	1,912	4,806
Mar.	9,530	6,629	1,692	484	585	866	2,815	4,750	1,844	4,901
June	9,814	6,700	1,699	500	599	864	2,893	4,856	1,982	4,804
1989-90-Sept.	9,816	6,751	1,717	495	607	712	2,967	4,781	2,065	4,783
Dec.	9,577	6,799	1,719	506	586	681	2,919	4,692	2,119	5,013
Mar.	9,613	6,902	1,757	518	637	831	2,981	4,967	2,125	5,091
June	9,287	6,857	1,744	505	667	897	2,939	5,008	2,194	5,096
1990-91-Sept.	8,978	6,794	1,739	506	663	914	2,871	4,954	2,156	5,062
Dec.	8,691	6,652	1,703	506	612	915	2,849	4,882	2,206	4,823
Mar.	8,427	6,581	1,695	491	639	880	2,847	4,857	2,301	4,591
June	8,436	6,592	1,681	516	627	894	2,858	4,895	2,303	4,565
1991-92-Sept.	8,350	6,823	1,700	511	640	1,004	2,886	5,041	2,345	4,479
Dec.	8,329	6,843	1,732	505	662	1,052	2,876	5,095	2,381	4,447
Mar.	8,686	6,976	1,727	501	638	1,058	2,977	5,174	2,429	4,460
June	8,501	7,009	1,748	503	631	1,066	2,866	5,066	2,441	4,346
1992-93-Sept.	8,430	7,003	1,718	508	616	1,081	2,781	4,986	2,552	4,201
Dec.	8,539	7,020	1,698	509	626	1,127	2,902	5,164	2,674	4,153
Mar.	8,466	6,968	1,703	531	624	1,166	2,815	5,136	2,776	4,190
June	8,578	7,008	1,735	533	659	1,221	2,915	5,328	2,880	4,158
1993-94-Sept.	8,726	6,991	1,749	538	670	1,209	2,948	5,365	2,915	4,225
Dec.	8,969	7,134	1,800	543	712	1,239	3,014	5,508	2,970	4,143
Mar.	9,277	7,265	1,843	539	638	1,265	3,030	5,472	3,021	3,960
June	9,493	7,203	1,881	557	693	1,293	3,139	5,682	3,055	4,143
1994-95-Sept.	9,776	7,387	1,953	545	702	1,334	3,220	5,801	3,200	4,127
Dec.	10,033	7,467	1,958	565	702	1,345	3,277	5,889	3,274	4,303
Mar.	10,317	7,499	1,976	526	720	1,366	3,275	5,887	3,430	4,217
June	10,433	7,638	2,007	513	713	1,408	3,282	5,916	3,567	4,372
1995-96-Sept.	10,469	7,693	2,026	525	688	1,439	3,437	6,089	3,648	4,344
Dec.	10,922	7,738	2,027	534	688	1,421	3,624	6,267	3,708	4,398
Mar.	11,376	7,901	2,069	560	692	1,448	3,722	6,422	3,849	4,385

Note: For annual data see the original series.

TABLE 55 — GDP(P) AT AVERAGE 1989-90 PRICES — SEASONALLY ADJUSTED — continued
(\$ million)

	Property and business services (a)	Government administ- ration and defence	Education	Health and community services	Cultural and recreat- ional services	Personal and other services	Owner- ship of dwellings	Import duties	less Imputed bank service charge	Gross domestic product GDP(P)
1986-87-Sept.	6,075	2,964	3,574	3,935	1,613	1,312	7,746	686	1,718	78,859
Dec.	6,222	2,952	3,602	3,942	1,633	1,318	7,803	665	1,761	78,693
Mar.	6,163	2,967	3,632	3,957	1,615	1,326	7,860	663	1,790	79,208
June	6,595	2,986	3,693	4,057	1,629	1,336	7,916	685	1,834	81,145
1987-88-Sept.	6,711	3,047	3,621	4,164	1,660	1,341	7,974	700	1,876	82,231
Dec.	6,762	3,091	3,712	4,189	1,686	1,368	8,035	736	1,861	83,739
Mar.	6,923	3,153	3,744	4,217	1,689	1,379	8,101	776	1,901	85,080
June	6,930	3,188	3,820	4,282	1,730	1,388	8,167	780	1,947	85,566
1988-89-Sept.	6,831	3,240	3,855	4,427	1,769	1,433	8,242	844	2,032	87,325
Dec.	6,885	3,305	3,827	4,489	1,749	1,452	8,320	934	2,053	88,828
Mar.	7,027	3,289	3,789	4,648	1,784	1,484	8,399	1,013	2,027	89,741
June	7,203	3,282	3,914	4,595	1,749	1,523	8,480	1,050	1,926	91,266
1989-90-Sept.	7,490	3,264	4,019	4,539	1,779	1,563	8,563	1,041	1,852	92,140
Dec.	7,704	3,251	4,075	4,620	1,785	1,570	8,637	983	1,863	91,962
Mar.	7,680	3,279	4,184	4,670	1,821	1,588	8,708	1,000	1,876	93,212
June	7,638	3,296	4,171	4,730	1,820	1,592	8,776	924	1,897	92,703
1990-91-Sept.	7,447	3,305	4,138	4,725	1,819	1,577	8,843	970	1,920	92,434
Dec.	7,651	3,337	4,143	4,790	1,819	1,579	8,905	950	1,951	91,875
Mar.	7,545	3,395	4,094	4,887	1,819	1,582	8,965	938	1,905	90,833
June	7,515	3,413	4,028	4,971	1,842	1,565	9,025	942	1,966	90,627
1991-92-Sept.	7,364	3,530	4,047	5,087	1,846	1,571	9,080	939	1,983	90,657
Dec.	7,261	3,588	4,113	5,033	1,869	1,554	9,138	969	1,997	90,526
Mar.	7,356	3,562	4,305	5,089	1,862	1,560	9,201	1,001	2,036	91,727
June	7,567	3,551	4,297	5,066	1,897	1,586	9,267	1,004	2,016	91,691
1992-93-Sept.	7,839	3,533	4,389	5,043	1,878	1,603	9,334	1,032	1,978	92,318
Dec.	7,996	3,577	4,547	5,111	1,890	1,607	9,410	1,069	2,000	93,728
Mar.	7,954	3,593	4,532	5,122	1,890	1,614	9,485	1,064	1,961	94,198
June	7,858	3,591	4,643	5,221	1,920	1,609	9,561	1,104	1,939	95,364
1993-94-Sept.	7,738	3,618	4,725	5,185	1,923	1,595	9,641	1,112	1,942	95,739
Dec.	7,732	3,625	4,683	5,131	1,973	1,601	9,721	1,101	1,849	96,890
Mar.	8,026	3,701	4,744	5,351	1,977	1,602	9,800	1,123	1,785	99,018
June	8,029	3,743	4,799	5,225	1,960	1,619	9,890	1,200	1,809	100,421
1994-95-Sept.	8,308	3,886	4,694	5,467	2,069	1,652	9,980	1,277	1,828	102,025
Dec.	8,364	3,717	4,753	5,506	2,055	1,688	10,068	1,348	1,837	102,899
Mar.	8,496	3,789	4,814	5,511	2,090	1,736	10,157	1,354	1,909	103,405
June	8,552	3,834	4,891	5,558	2,085	1,753	10,232	1,339	1,974	104,131
1995-96-Sept.	8,678	3,832	4,959	5,723	2,109	1,756	10,320	1,355	2,024	105,860
Dec.	8,681	3,871	4,930	5,794	2,100	1,780	10,398	1,317	2,004	106,692
Mar.	8,711	3,899	4,923	5,773	2,157	1,828	10,469	1,360	1,997	108,835

Note: For annual data see the original series. (a) Excludes ownership of dwellings.

TABLE 56 — GDP(P) AT AVERAGE 1989-90 PRICES — ORIGINAL
(\$ million)

	<i>Agriculture, forestry and fishing</i>			<i>Mining</i>			<i>Manufacturing</i>			
	<i>Agriculture</i>	<i>Forestry, and fishing</i>	<i>Total</i>	<i>Mining (excluding services to mining)</i>	<i>Services to mining</i>	<i>Total</i>	<i>Food, beverage and tobacco</i>	<i>Textile, clothing, footwear and leather</i>	<i>Wood and paper products</i>	<i>Printing, publishing and recorded media</i>
1986-87	13,196	1,083	14,279	11,981	504	12,485	10,529	3,309	2,999	4,857
1987-88	12,541	1,122	13,663	13,530	650	14,180	11,134	3,355	3,179	5,326
1988-89	12,502	1,180	13,682	13,983	667	14,650	11,437	3,422	3,479	5,572
1989-90	13,665	1,155	14,820	15,264	565	15,829	11,466	3,068	2,927	5,354
1990-91	14,637	1,245	15,882	15,984	520	16,504	11,725	2,993	2,851	5,196
1991-92	13,808	1,294	15,102	16,319	452	16,771	11,748	2,827	2,889	4,926
1992-93	14,630	1,303	15,933	16,430	510	16,940	12,554	2,787	2,770	5,089
1993-94	15,022	1,229	16,251	16,679	515	17,194	13,221	2,590	2,842	5,751
1994-95	12,324	1,268	13,592	17,350	633	17,983	13,683	2,451	3,078	5,877
1986-87-Sept.	2,551	280	2,831	2,961	128	3,089	2,567	893	765	1,158
Dec.	5,810	274	6,084	2,961	134	3,095	2,817	844	795	1,303
Mar.	2,767	257	3,024	2,967	102	3,069	2,488	731	686	1,129
June	2,068	272	2,340	3,092	140	3,232	2,657	841	753	1,267
1987-88-Sept.	2,672	277	2,949	3,312	146	3,458	2,743	890	785	1,321
Dec.	5,642	279	5,921	3,526	189	3,715	2,979	870	820	1,412
Mar.	2,307	276	2,583	3,370	136	3,506	2,711	733	748	1,275
June	1,920	290	2,210	3,322	179	3,501	2,701	862	826	1,318
1988-89-Sept.	2,547	297	2,844	3,580	172	3,752	2,834	916	906	1,412
Dec.	5,869	300	6,169	3,549	198	3,747	3,109	906	976	1,538
Mar.	2,113	284	2,397	3,389	140	3,529	2,797	783	757	1,248
June	1,973	299	2,272	3,465	157	3,622	2,697	817	840	1,374
1989-90-Sept.	2,778	295	3,073	3,853	137	3,990	2,867	851	809	1,387
Dec.	6,314	293	6,607	3,656	150	3,806	3,046	776	763	1,435
Mar.	2,410	275	2,685	3,794	142	3,936	2,839	675	670	1,242
June	2,163	292	2,455	3,961	136	4,097	2,714	766	685	1,290
1990-91-Sept.	2,943	308	3,251	4,170	146	4,316	2,951	809	764	1,364
Dec.	6,608	310	6,918	4,063	136	4,199	3,116	817	710	1,384
Mar.	2,570	303	2,873	3,787	110	3,897	2,888	702	651	1,236
June	2,516	324	2,840	3,964	128	4,092	2,770	665	726	1,212
1991-92-Sept.	2,765	322	3,087	4,192	107	4,299	2,863	771	767	1,294
Dec.	5,498	325	5,823	4,074	145	4,219	3,054	737	775	1,287
Mar.	2,765	317	3,082	3,962	91	4,053	2,906	659	694	1,140
June	2,780	330	3,110	4,091	109	4,200	2,925	660	653	1,205
1992-93-Sept.	2,891	333	3,224	4,243	123	4,366	3,012	706	696	1,276
Dec.	5,700	328	6,028	4,064	151	4,215	3,398	721	750	1,344
Mar.	3,493	315	3,808	3,956	100	4,056	2,995	641	660	1,229
June	2,546	327	2,873	4,167	136	4,303	3,149	719	664	1,240
1993-94-Sept.	2,766	315	3,081	4,311	131	4,442	3,230	707	732	1,319
Dec.	6,810	306	7,116	3,993	137	4,130	3,475	610	740	1,479
Mar.	2,880	298	3,178	4,093	116	4,209	3,167	637	676	1,393
June	2,566	310	2,876	4,282	131	4,413	3,349	636	694	1,560
1994-95-Sept.	3,023	324	3,347	4,500	165	4,665	3,514	626	791	1,554
Dec.	4,927	317	5,244	4,278	168	4,446	3,745	614	798	1,566
Mar.	2,192	311	2,503	4,227	125	4,352	3,219	598	731	1,315
June	2,182	316	2,498	4,345	175	4,520	3,205	613	758	1,442
1995-96-Sept.	2,652	316	2,968	4,620	173	4,793	3,483	653	762	1,486
Dec.	6,500	299	6,799	4,252	173	4,425	3,737	603	808	1,544
Mar.	2,722	293	3,015	4,400	132	4,532	3,321	590	708	1,373

TABLE 56 — GDP(P) AT AVERAGE 1989-90 PRICES — ORIGINAL—continued
(\$ million)

	Manufacturing (cont)					Electricity, gas and water supply				Const- ruction	
	Petrol- um, coal and chemicals	Non- metallic mineral product	Metal product	Machin- ery and equip- ment	Other	Total	Elec- tricity	Gas	Water		Total
1986-87	5,055	2,497	7,997	11,307	2,299	50,849	6,890	642	3,040	10,572	22,358
1987-88	5,415	2,620	8,654	11,924	2,629	54,236	7,302	689	3,118	11,109	24,076
1988-89	5,548	2,938	9,224	12,982	2,749	57,351	7,695	737	3,195	11,627	26,506
1989-90	5,465	2,850	9,484	12,993	2,763	56,370	8,080	790	3,344	12,214	27,067
1990-91	5,664	2,563	9,413	12,571	2,345	55,321	8,230	749	3,497	12,476	25,316
1991-92	5,564	2,497	9,339	11,885	2,262	53,937	8,422	739	3,456	12,617	22,959
1992-93	5,508	2,756	9,258	13,116	2,409	56,247	8,678	745	3,424	12,847	23,847
1993-94	6,010	3,146	9,778	14,668	2,682	60,688	8,777	791	3,531	13,099	25,433
1994-95	6,439	3,567	10,531	15,780	3,217	64,623	8,947	851	3,651	13,449	27,031
1986-87-Sept.	1,221	642	2,091	3,095	579	13,011	1,821	183	718	2,722	5,564
Dec.	1,298	662	2,048	2,724	596	13,087	1,642	150	763	2,555	5,724
Mar.	1,181	558	1,843	2,628	525	11,769	1,641	139	843	2,623	5,072
June	1,355	635	2,015	2,860	599	12,982	1,786	170	716	2,672	5,998
1987-88-Sept.	1,333	636	2,197	3,050	654	13,609	1,909	199	723	2,831	5,793
Dec.	1,396	692	2,255	2,954	699	14,077	1,773	158	818	2,749	6,245
Mar.	1,345	651	2,020	2,730	611	12,824	1,770	151	844	2,765	5,659
June	1,341	641	2,182	3,190	665	13,726	1,850	181	733	2,764	6,379
1988-89-Sept.	1,370	752	2,329	3,256	693	14,468	1,978	211	739	2,928	6,384
Dec.	1,413	777	2,339	3,342	760	15,160	1,878	169	869	2,916	6,631
Mar.	1,329	726	2,216	2,931	591	13,378	1,855	159	850	2,864	6,243
June	1,436	683	2,340	3,453	705	14,345	1,984	198	737	2,919	7,248
1989-90-Sept.	1,371	752	2,455	3,381	667	14,540	2,131	231	780	3,142	7,124
Dec.	1,341	749	2,403	3,363	758	14,634	1,928	185	903	3,016	7,055
Mar.	1,319	675	2,213	3,000	590	13,223	1,954	167	898	3,019	6,232
June	1,434	674	2,413	3,249	748	13,973	2,067	207	763	3,037	6,656
1990-91-Sept.	1,413	698	2,409	3,346	669	14,423	2,176	224	783	3,183	6,597
Dec.	1,458	679	2,409	3,282	675	14,530	1,997	173	951	3,121	6,713
Mar.	1,363	592	2,285	2,777	505	12,999	1,995	156	938	3,089	5,741
June	1,430	594	2,310	3,166	496	13,369	2,062	196	825	3,083	6,265
1991-92-Sept.	1,434	645	2,413	3,116	576	13,879	2,208	218	837	3,263	5,773
Dec.	1,424	623	2,351	3,081	635	13,967	2,033	168	942	3,143	5,982
Mar.	1,339	573	2,230	2,675	481	12,697	2,049	155	894	3,098	5,316
June	1,367	656	2,345	3,013	570	13,394	2,132	198	783	3,113	5,888
1992-93-Sept.	1,394	672	2,306	3,268	636	13,966	2,272	228	808	3,308	5,692
Dec.	1,389	667	2,337	3,359	656	14,621	2,073	168	852	3,093	6,138
Mar.	1,356	670	2,245	3,128	554	13,478	2,115	152	912	3,179	5,609
June	1,369	747	2,370	3,361	563	14,182	2,218	197	852	3,267	6,408
1993-94-Sept.	1,470	765	2,451	3,445	627	14,746	2,291	218	827	3,336	6,163
Dec.	1,517	808	2,518	3,752	707	15,606	2,182	185	924	3,291	6,464
Mar.	1,464	754	2,317	3,548	662	14,618	2,124	172	934	3,230	5,906
June	1,559	819	2,492	3,923	686	15,718	2,180	216	846	3,242	6,900
1994-95-Sept.	1,639	919	2,681	4,000	818	16,542	2,325	250	893	3,468	6,663
Dec.	1,648	944	2,713	4,108	854	16,990	2,186	200	982	3,368	7,089
Mar.	1,593	855	2,515	3,749	758	15,333	2,172	175	936	3,283	6,239
June	1,559	849	2,622	3,923	787	15,758	2,264	226	840	3,330	7,040
1995-96-Sept.	1,581	846	2,796	4,046	827	16,480	2,379	245	869	3,493	6,823
Dec.	1,614	821	2,782	4,152	853	16,914	2,193	196	913	3,302	7,216
Mar.	1,629	756	2,676	4,009	745	15,807	2,226	181	928	3,335	6,337

TABLE 56—GDP(P) AT AVERAGE 1989-90 PRICES ORIGINAL—continued
(\$ million)

	Wholesale trade	Retail trade	Accom- modation, cafes and restaur- ants	Transport				Total	Commun- ication services	Finance and insurance
				Rail	Water	Air and space	Road, other transport and storage			
1986-87	31,579	24,318	5,826	1,845	2,265	3,017	9,872	16,999	6,498	16,137
1987-88	34,021	25,086	6,238	1,878	2,335	3,374	10,494	18,081	7,061	17,371
1988-89	37,661	26,293	6,617	1,902	2,327	3,581	11,342	19,152	7,652	19,193
1989-90	38,311	27,308	6,935	2,023	2,496	3,121	11,809	19,449	8,504	19,983
1990-91	34,549	26,600	6,820	2,018	2,539	3,618	11,431	19,606	8,961	19,060
1991-92	33,851	27,674	6,906	2,019	2,572	4,191	11,607	20,389	9,594	17,735
1992-93	34,012	28,014	6,852	2,080	2,523	4,603	11,418	20,624	10,878	16,719
1993-94	36,447	28,623	7,268	2,176	2,710	5,019	12,133	22,038	11,959	16,489
1994-95	40,542	30,008	7,892	2,151	2,834	5,470	13,056	23,511	13,467	17,034
1986-87-Sept.	8,018	6,034	1,409	468	566	748	2,431	4,213	1,583	3,942
Dec.	8,105	6,733	1,561	480	578	773	2,510	4,341	1,681	3,912
Mar.	7,495	5,662	1,457	445	548	770	2,423	4,186	1,549	4,096
June	7,961	5,889	1,399	452	573	726	2,508	4,259	1,685	4,187
1987-88-Sept.	8,312	6,064	1,498	483	576	832	2,548	4,439	1,710	4,270
Dec.	8,743	6,953	1,678	498	618	872	2,658	4,646	1,823	4,169
Mar.	8,204	5,929	1,568	447	572	851	2,562	4,432	1,744	4,385
June	8,762	6,140	1,494	450	569	819	2,726	4,564	1,784	4,547
1988-89-Sept.	9,144	6,232	1,624	478	574	959	2,782	4,793	1,921	4,711
Dec.	9,620	7,314	1,703	461	578	941	3,023	5,003	1,995	4,750
Mar.	9,079	6,220	1,689	466	580	866	2,710	4,622	1,746	4,927
June	9,818	6,527	1,601	497	595	815	2,827	4,734	1,990	4,805
1989-90-Sept.	9,905	6,603	1,701	504	612	732	2,978	4,826	2,081	4,818
Dec.	9,939	7,520	1,836	518	590	704	2,996	4,808	2,202	4,967
Mar.	9,148	6,494	1,753	499	634	833	2,910	4,876	2,016	5,106
June	9,319	6,691	1,645	502	660	852	2,925	4,939	2,205	5,092
1990-91-Sept.	9,031	6,619	1,725	516	669	939	2,874	4,998	2,174	5,105
Dec.	9,031	7,359	1,818	517	616	948	2,924	5,005	2,287	4,805
Mar.	8,018	6,188	1,688	473	634	881	2,787	4,775	2,188	4,588
June	8,469	6,434	1,589	512	620	850	2,846	4,828	2,312	4,562
1991-92-Sept.	8,386	6,647	1,687	522	646	1,029	2,879	5,076	2,366	4,522
Dec.	8,671	7,576	1,848	516	669	1,092	2,957	5,234	2,459	4,444
Mar.	8,258	6,602	1,716	482	633	1,059	2,918	5,092	2,318	4,436
June	8,536	6,849	1,655	499	624	1,011	2,853	4,987	2,451	4,333
1992-93-Sept.	8,459	6,836	1,706	521	622	1,108	2,769	5,020	2,579	4,246
Dec.	8,900	7,792	1,813	520	635	1,174	2,988	5,317	2,749	4,171
Mar.	8,047	6,531	1,688	510	616	1,165	2,761	5,052	2,659	4,151
June	8,606	6,855	1,645	529	650	1,156	2,900	5,235	2,891	4,151
1993-94-Sept.	8,756	6,824	1,737	553	676	1,240	2,932	5,401	2,950	4,272
Dec.	9,358	7,939	1,923	554	723	1,293	3,110	5,680	3,046	4,169
Mar.	8,812	6,802	1,823	517	629	1,261	2,969	5,376	2,897	3,912
June	9,521	7,058	1,785	552	682	1,225	3,122	5,581	3,066	4,136
1994-95-Sept.	9,812	7,206	1,940	561	709	1,368	3,201	5,839	3,238	4,177
Dec.	10,473	8,297	2,092	577	714	1,404	3,385	6,080	3,356	4,333
Mar.	9,799	7,026	1,954	505	709	1,362	3,206	5,782	3,289	4,161
June	10,458	7,479	1,906	508	702	1,336	3,264	5,810	3,584	4,363
1995-96-Sept.	10,513	7,486	2,013	541	696	1,474	3,416	6,127	3,689	4,411
Dec.	11,404	8,579	2,166	545	700	1,482	3,745	6,472	3,798	4,430
Mar.	10,804	7,471	2,045	537	682	1,445	3,642	6,306	3,692	4,326

TABLE 56 — GDP(P) AT AVERAGE 1989-90 PRICES ORIGINAL *continued*
(\$ million)

	<i>Property and business services (a)</i>	<i>Government administration and defence</i>	<i>Education</i>	<i>Health and community services</i>	<i>Cultural and recreational services</i>	<i>Personal and other services</i>	<i>Ownership of dwellings</i>	<i>Import duties</i>	<i>less Imputed bank service charge</i>	<i>Gross domestic product (GDP(P))</i>
1986-87	25,036	11,868	14,502	15,890	6,488	5,294	31,322	2,697	7,100	317,897
1987-88	27,328	12,479	14,896	16,852	6,762	5,478	32,276	2,986	7,582	336,597
1988-89	27,931	13,117	15,385	18,160	7,050	5,892	33,443	3,827	8,036	357,153
1989-90	30,512	13,090	16,448	18,559	7,205	6,314	34,686	3,952	7,486	370,070
1990-91	30,115	13,449	16,402	19,371	7,301	6,305	35,732	3,799	7,741	365,828
1991-92	29,505	14,231	16,762	20,275	7,476	6,271	36,687	3,905	8,030	364,617
1992-93	31,601	14,294	18,112	20,497	7,579	6,433	37,792	4,262	7,876	375,607
1993-94	31,505	14,688	18,950	20,891	7,834	6,420	39,056	4,527	7,385	391,975
1994-95	33,698	15,226	19,153	22,042	8,300	6,829	40,444	5,314	7,545	412,593
1986-87-Sept.	6,135	2,976	3,679	3,952	1,603	1,316	7,743	714	1,719	78,815
Dec.	6,108	2,919	3,677	3,940	1,646	1,351	7,807	673	1,746	83,253
Mar.	6,255	2,972	3,432	3,920	1,617	1,301	7,858	662	1,805	76,214
June	6,538	3,001	3,714	4,078	1,622	1,326	7,914	648	1,830	79,615
1987-88-Sept.	6,778	3,054	3,724	4,191	1,655	1,345	7,973	729	1,878	82,504
Dec.	6,651	3,058	3,779	4,181	1,697	1,401	8,040	747	1,851	88,422
Mar.	7,009	3,166	3,541	4,173	1,688	1,354	8,099	776	1,915	81,490
June	6,890	3,201	3,852	4,307	1,722	1,378	8,164	734	1,938	84,181
1988-89-Sept.	6,889	3,251	3,950	4,453	1,769	1,438	8,241	880	2,035	87,637
Dec.	6,758	3,272	3,889	4,474	1,757	1,477	8,325	949	2,048	93,861
Mar.	7,120	3,302	3,584	4,604	1,782	1,465	8,398	1,016	2,038	85,927
June	7,164	3,292	3,962	4,629	1,742	1,512	8,479	982	1,915	89,728
1989-90-Sept.	7,559	3,279	4,113	4,580	1,782	1,570	8,562	1,086	1,855	92,479
Dec.	7,569	3,214	4,142	4,582	1,790	1,596	8,640	1,003	1,864	97,062
Mar.	7,786	3,287	3,975	4,640	1,818	1,568	8,708	1,002	1,882	89,390
June	7,598	3,310	4,218	4,757	1,815	1,580	8,776	861	1,885	91,139
1990-91-Sept.	7,507	3,319	4,229	4,762	1,821	1,585	8,840	1,014	1,925	92,574
Dec.	7,500	3,300	4,189	4,754	1,823	1,605	8,908	973	1,957	96,881
Mar.	7,635	3,404	3,905	4,860	1,816	1,562	8,963	938	1,903	87,224
June	7,473	3,426	4,079	4,995	1,841	1,553	9,021	874	1,956	89,149
1991-92-Sept.	7,438	3,544	4,136	5,145	1,844	1,578	9,079	983	1,991	90,741
Dec.	7,098	3,540	4,164	4,990	1,876	1,579	9,143	997	2,006	94,747
Mar.	7,451	3,574	4,109	5,053	1,857	1,540	9,201	996	2,025	88,424
June	7,518	3,573	4,353	5,087	1,899	1,574	9,264	929	2,008	90,705
1992-93-Sept.	7,939	3,538	4,481	5,119	1,872	1,610	9,334	1,082	1,991	92,386
Dec.	7,795	3,528	4,591	5,053	1,900	1,635	9,415	1,105	2,008	97,851
Mar.	8,067	3,604	4,333	5,063	1,883	1,592	9,485	1,056	1,944	91,397
June	7,800	3,624	4,707	5,262	1,924	1,596	9,558	1,019	1,933	93,973
1993-94-Sept.	7,873	3,634	4,814	5,271	1,913	1,602	9,641	1,167	1,961	95,662
Dec.	7,521	3,566	4,736	5,069	1,987	1,629	9,727	1,142	1,854	102,245
Mar.	8,149	3,712	4,526	5,280	1,968	1,582	9,801	1,112	1,766	95,127
June	7,962	3,776	4,874	5,271	1,966	1,607	9,887	1,106	1,804	98,941
1994-95-Sept.	8,464	3,904	4,783	5,560	2,057	1,658	9,980	1,342	1,849	102,796
Dec.	8,127	3,649	4,804	5,445	2,071	1,718	10,078	1,401	1,841	107,220
Mar.	8,630	3,813	4,600	5,430	2,080	1,714	10,157	1,338	1,887	99,596
June	8,477	3,860	4,966	5,607	2,092	1,739	10,229	1,233	1,968	102,981
1995-96-Sept.	8,849	3,861	5,057	5,819	2,096	1,762	10,319	1,426	2,050	105,935
Dec.	8,432	3,803	4,989	5,730	2,117	1,812	10,404	1,369	2,008	112,153
Mar.	8,851	3,915	4,695	5,691	2,147	1,804	10,472	1,343	1,972	104,616

(a) Excludes ownership of dwellings.

TABLE 57 — GDP(F) — TREND
(\$ million)

	Final consumption expenditure		Gross fixed capital expenditure							Total
			Private				Public			
	Private	Government	Dwellings	Non-dwelling construction	Equipment	Real estate transfer expenses	Total	Public enterprises	General government	
1986-87-Sept.	37,965	12,049	2,702	2,230	5,120	704	10,756	2,653	1,999	4,652
Dec.	38,810	12,206	2,663	2,283	5,464	752	11,162	2,787	1,997	4,784
Mar.	39,623	12,274	2,667	2,438	5,612	821	11,538	2,860	1,945	4,805
June	40,668	12,434	2,718	2,648	5,630	930	11,926	2,811	1,931	4,742
1987-88-Sept.	41,951	12,742	2,831	2,831	5,764	1,054	12,480	2,780	1,964	4,744
Dec.	43,205	13,037	2,986	3,036	6,130	1,157	13,309	2,659	1,946	4,605
Mar.	44,266	13,287	3,209	3,268	6,349	1,288	14,114	2,432	1,863	4,295
June	45,249	13,536	3,529	3,438	6,415	1,468	14,850	2,261	1,769	4,030
1988-89-Sept.	46,485	13,720	3,898	3,481	6,538	1,674	15,591	2,233	1,774	4,007
Dec.	48,033	13,983	4,274	3,505	6,906	1,805	16,490	2,403	1,850	4,253
Mar.	49,672	14,312	4,601	3,700	7,329	1,765	17,395	2,686	1,906	4,592
June	51,105	14,644	4,797	4,026	7,492	1,595	17,910	2,893	1,961	4,854
1989-90-Sept.	52,374	14,997	4,834	4,280	7,285	1,406	17,805	3,087	2,059	5,146
Dec.	53,639	15,362	4,730	4,322	6,951	1,288	17,291	3,243	2,152	5,395
Mar.	54,849	15,754	4,589	4,186	6,683	1,256	16,714	3,347	2,209	5,556
June	55,906	16,170	4,498	4,005	6,496	1,233	16,232	3,377	2,162	5,539
1990-91-Sept.	56,724	16,460	4,441	3,856	6,332	1,183	15,812	3,254	2,129	5,383
Dec.	57,239	16,697	4,382	3,708	6,139	1,133	15,362	3,020	2,162	5,182
Mar.	57,732	16,947	4,297	3,506	5,965	1,120	14,888	2,894	2,235	5,129
June	58,401	17,265	4,216	3,232	5,846	1,134	14,428	2,906	2,289	5,195
1991-92-Sept.	59,288	17,619	4,194	3,003	5,771	1,147	14,115	2,991	2,267	5,258
Dec.	60,241	17,874	4,280	2,853	5,753	1,156	14,042	2,964	2,202	5,166
Mar.	61,080	18,002	4,437	2,755	5,707	1,167	14,066	2,939	2,163	5,102
June	61,824	18,109	4,612	2,670	5,823	1,186	14,291	2,941	2,162	5,103
1992-93-Sept.	62,537	18,273	4,787	2,572	6,215	1,206	14,780	2,966	2,215	5,181
Dec.	63,222	18,491	4,956	2,503	6,659	1,217	15,335	2,839	2,298	5,137
Mar.	63,821	18,657	5,121	2,510	6,937	1,230	15,798	2,584	2,328	4,912
June	64,435	18,733	5,299	2,538	6,941	1,260	16,038	2,364	2,280	4,644
1993-94-Sept.	65,216	18,878	5,453	2,572	6,824	1,325	16,174	2,360	2,174	4,534
Dec.	66,057	19,133	5,633	2,613	6,935	1,417	16,598	2,445	2,124	4,569
Mar.	67,031	19,453	5,863	2,698	7,251	1,506	17,318	2,552	2,146	4,698
June	68,108	19,652	6,113	2,819	7,781	1,550	18,263	2,581	2,227	4,808
1994-95-Sept.	69,181	19,663	6,301	2,912	8,311	1,524	19,048	2,621	2,280	4,901
Dec.	70,362	19,793	6,281	2,933	8,672	1,437	19,323	2,666	2,285	4,951
Mar.	71,590	20,065	6,099	3,013	8,827	1,330	19,269	2,728	2,283	5,011
June	72,861	20,413	5,875	3,217	8,792	1,255	19,139	2,690	2,303	4,993
1995-96-Sept.	74,171	20,733	5,625	3,455	8,757	1,251	19,088	2,678	2,346	5,024
Dec.	75,368	20,993	5,364	3,609	8,827	1,282	19,082	2,745	2,401	5,146
Mar.	76,476	21,226	5,102	3,684	8,964	1,324	19,074	2,864	2,433	5,297

Note: For annual data see the original series.

TABLE 57 — GDP(E) — TREND—continued
(\$ million)

	Increase in stocks					Gross national expenditure	Exports of goods and services	less Imports of goods and services	Gross domestic product GDP(E)	Statistical discrepancy	Gross domestic product GDP(I)
	Domestic final demand	Private non-farm	Farm	Public marketing authorities	Other public authorities						
1986-87-Sept.	65,422	-368	-19	-170	60	64,925	10,320	11,796	63,449	-319	63,130
Dec.	66,962	488	17	-136	91	66,446	10,842	12,010	65,278	-321	64,957
Mar.	68,240	134	73	-159	83	68,103	11,173	12,042	67,234	-154	67,080
June	69,770	281	74	-215	43	69,953	11,486	12,126	69,313	-59	69,254
1987-88-Sept.	71,917	341	37	265	18	72,048	12,200	12,621	71,627	-160	71,467
Dec.	74,156	230	31	-261	30	74,186	12,961	13,236	73,911	-339	73,572
Mar.	75,962	171	83	-169	35	76,082	13,334	13,534	75,882	-313	75,569
June	77,665	359	129	-34	9	78,128	13,330	13,688	77,770	162	77,932
1988-89-Sept.	79,803	682	142	75	-23	80,679	13,167	14,005	79,841	785	80,626
Dec.	82,759	827	82	55	-37	83,686	13,381	14,789	82,278	1,192	83,470
Mar.	85,971	945	2	-18	7	86,907	13,991	15,892	85,006	1,114	86,120
June	88,513	987	-63	184	58	89,679	14,528	16,732	87,475	879	88,354
1989-90-Sept.	90,322	812	-93	566	80	91,687	14,898	17,199	89,386	850	90,236
Dec.	91,687	540	52	831	75	93,081	15,133	17,172	91,042	927	91,969
Mar.	92,873	207	-4	789	59	93,924	15,369	16,812	92,481	921	93,402
June	93,847	-233	17	635	51	94,317	15,741	16,582	93,476	1,020	94,496
1990-91-Sept.	94,379	-633	27	608	32	94,413	16,064	16,546	93,931	1,142	95,073
Dec.	94,480	-854	-48	558	-19	94,117	16,392	16,529	93,980	954	94,934
Mar.	94,696	-755	-119	303	-78	94,047	16,768	16,435	94,380	115	94,495
June	95,289	-617	-110	12	-104	94,470	17,035	16,292	95,213	-823	94,390
1991-92-Sept.	96,280	557	-31	-180	-84	95,428	17,155	16,423	96,160	-1,076	95,084
Dec.	97,323	-462	70	-182	-26	96,723	17,309	16,756	97,276	-1,008	96,268
Mar.	98,250	-283	81	-75	21	97,994	17,543	17,225	98,312	-1,101	97,211
June	99,327	-294	1	88	21	99,143	17,988	17,953	99,178	-1,294	97,884
1992-93-Sept.	100,771	-314	-64	171	-6	100,558	18,514	18,782	100,290	-1,454	98,836
Dec.	102,185	-164	-98	147	-43	102,027	18,963	19,398	101,592	-1,313	100,279
Mar.	103,188	16	-74	76	-65	103,141	19,320	19,767	102,694	-752	101,942
June	103,850	126	-45	50	-74	103,907	19,709	20,153	103,463	-111	103,352
1993-94-Sept.	104,802	252	-9	49	-66	105,028	20,142	20,565	104,605	114	104,719
Dec.	106,357	233	10	49	-41	106,608	20,561	20,798	106,371	-191	106,180
Mar.	108,500	300	38	-49	-9	108,704	20,718	21,019	108,403	-444	107,959
June	110,831	507	58	-201	25	111,104	20,655	21,613	110,146	-200	109,946
1994-95-Sept.	112,793	737	12	-359	35	113,218	20,742	22,571	111,389	326	111,715
Dec.	114,429	835	126	-440	34	114,984	21,203	23,672	112,515	651	113,166
Mar.	115,935	871	189	-318	56	116,733	22,019	24,549	114,203	463	114,666
June	117,406	866	173	-93	85	118,437	22,816	24,899	116,354	184	116,170
1995-96-Sept.	119,016	859	142	-24	101	120,094	23,469	24,891	118,672	750	117,922
Dec.	120,589	656	134	-91	84	121,372	24,154	24,878	120,648	-864	119,784
Mar.	122,073	410	112	-262	51	122,384	24,874	25,005	122,253	575	121,678

Note: For annual data see the original series.

TABLE 58 — GDP(E) — SEASONALLY ADJUSTED
(\$ million)

	Final consumption expenditure		Gross fixed capital expenditure							Total
			Private				Public			
	Private	Government	Dwellings	Non-dwelling construction	Equipment	Real estate transfer expenses	Total	Public enterprises	General government	
1986-87-Sept.	38,182	12,247	2,706	2,238	4,870	706	10,520	2,736	2,022	4,758
Dec.	38,741	12,175	2,653	2,283	5,905	761	11,602	2,797	2,007	4,804
Mar.	39,614	12,167	2,662	2,351	5,449	815	11,277	2,856	1,956	4,812
June	40,533	12,491	2,734	2,709	5,596	915	11,954	2,898	1,853	4,751
1987-88-Sept.	42,026	12,684	2,809	2,917	5,718	1,055	12,499	2,587	1,993	4,580
Dec.	43,249	13,090	2,997	2,901	6,116	1,222	13,236	2,800	2,002	4,802
Mar.	44,377	13,338	3,236	3,229	6,448	1,217	14,130	2,582	1,876	4,458
June	45,158	13,407	3,440	3,644	6,582	1,420	15,086	1,977	1,666	3,643
1988-89-Sept.	46,355	13,841	3,949	3,422	6,164	1,770	15,305	2,271	1,844	4,115
Dec.	48,036	14,009	4,310	3,400	6,973	1,747	16,430	2,585	1,793	4,378
Mar.	49,797	14,037	4,512	3,711	7,457	1,832	17,512	2,457	1,994	4,451
June	51,112	15,008	4,871	4,030	7,550	1,602	18,053	2,981	1,910	4,891
1989-90-Sept.	52,373	14,822	4,888	4,325	7,204	1,352	17,769	3,265	1,998	5,263
Dec.	53,474	15,285	4,666	4,325	7,008	1,270	17,269	2,929	2,247	5,176
Mar.	55,014	15,868	4,577	4,257	6,603	1,270	16,707	3,549	2,189	5,738
June	55,920	16,166	4,507	3,863	6,457	1,270	16,097	3,348	2,158	5,506
1990-91-Sept.	56,606	16,418	4,448	3,892	6,467	1,152	15,959	3,314	2,154	5,468
Dec.	57,454	16,756	4,356	3,767	6,060	1,144	15,327	2,931	2,045	4,976
Mar.	57,694	16,917	4,348	3,470	5,977	1,107	14,902	2,929	2,364	5,293
June	58,066	17,207	4,215	3,248	5,787	1,131	14,381	2,830	2,214	5,044
1991-92-Sept.	59,555	17,621	4,128	2,999	5,917	1,175	14,219	3,020	2,332	5,352
Dec.	60,266	18,001	4,308	2,795	5,600	1,133	13,836	3,090	2,179	5,269
Mar.	60,974	17,965	4,437	2,813	5,790	1,170	14,210	2,857	2,132	4,989
June	61,860	17,994	4,642	2,668	5,957	1,188	14,455	2,750	2,195	4,945
1992-93-Sept.	62,607	18,365	4,727	2,569	5,699	1,212	14,207	3,275	2,177	5,452
Dec.	63,150	18,482	5,017	2,602	7,694	1,211	16,524	2,020	2,311	4,331
Mar.	63,799	18,609	5,113	2,484	6,958	1,241	15,796	2,672	2,322	4,994
June	64,652	18,862	5,246	2,572	6,780	1,249	15,847	2,207	2,380	4,587
1993-94-Sept.	64,851	18,789	5,518	2,599	6,903	1,314	16,334	2,474	2,057	4,531
Dec.	66,251	18,981	5,646	2,544	6,929	1,418	16,537	2,311	2,167	4,478
Mar.	67,208	19,669	5,728	2,741	7,840	1,516	17,825	2,008	2,105	4,113
June	67,651	19,603	6,204	2,787	7,810	1,549	18,350	2,496	2,282	4,778
1994-95-Sept.	69,604	19,754	6,324	2,706	8,365	1,539	18,934	2,877	2,213	5,090
Dec.	70,251	19,596	6,268	2,960	8,775	1,446	19,449	2,625	2,395	5,020
Mar.	71,419	20,043	6,157	2,971	8,632	1,311	19,071	2,815	2,207	5,022
June	73,005	20,730	5,748	3,089	9,016	1,255	19,108	2,665	2,259	4,924
1995-96-Sept.	74,196	20,332	5,725	3,635	8,695	1,227	19,282	2,691	2,460	5,151
Dec.	75,335	21,309	5,346	3,619	8,562	1,290	18,817	2,596	2,301	4,897
Mar.	76,510	21,127	5,060	3,580	9,268	1,337	19,245	3,044	2,481	5,525

Note: For annual data see the original series.

TABLE 58 — GDP(E) — SEASONALLY ADJUSTED—continued
(\$ million)

	<i>Increase in stocks</i>					<i>Gross national expenditure</i>	<i>Exports of goods and services</i>	<i>less Imports of goods and services</i>	<i>Gross domestic product GDP(E)</i>	<i>Statistical discrepancy</i>	<i>Gross domestic product GDP(I)</i>
	<i>Domestic final demand</i>	<i>Private non-farm</i>	<i>Farm</i>	<i>Public marketing authorities</i>	<i>Other public authorities</i>						
1986-87-Sept.	65,707	-980	21	-205	62	64,605	10,478	11,911	63,172	-393	62,779
Dec.	67,322	-394	-94	-93	86	66,827	11,055	12,265	65,617	-104	65,513
Mar.	67,870	64	135	-201	159	68,027	11,012	11,864	67,175	-432	66,743
June	69,729	59	112	-117	-63	69,720	11,538	12,144	69,114	229	69,343
1987-88-Sept.	71,789	600	54	-387	92	72,148	11,954	12,389	71,713	-313	71,400
Dec.	74,377	293	-127	-200	-27	74,316	12,999	13,408	73,907	-22	73,885
Mar.	76,303	171	224	-183	71	76,244	13,906	13,867	76,283	-875	75,408
June	77,294	462	119	-91	31	77,815	12,809	13,397	77,227	426	77,653
1988-89-Sept.	79,616	752	72	174	-72	80,542	13,308	13,810	80,040	728	80,768
Dec.	82,853	950	138	37	4	83,982	13,426	15,073	82,335	1,341	83,676
Mar.	85,797	687	70	114	-52	86,616	13,597	15,563	84,650	1,111	85,761
June	89,064	955	-211	-194	99	89,713	14,991	16,948	87,756	921	88,677
1989-90-Sept.	90,227	1,370	-35	654	102	92,318	14,922	17,452	89,788	549	90,337
Dec.	91,204	-83	18	1,242	38	92,419	14,816	16,752	90,483	1,004	91,487
Mar.	93,327	309	-148	445	66	93,999	15,497	17,313	92,183	1,440	93,623
June	93,689	204	148	713	57	94,811	15,899	16,090	94,620	240	94,860
1990-91-Sept.	94,451	-907	-34	483	35	94,028	15,819	16,623	93,224	1,266	94,490
Dec.	94,513	-1,235	-4	792	-26	94,040	16,528	16,726	93,842	1,594	95,436
Mar.	94,806	-280	-108	216	-46	94,588	16,691	16,437	94,842	-92	94,750
June	94,698	-633	-247	-16	-155	93,647	17,150	16,165	94,632	-1,079	93,553
1991-92-Sept.	96,747	-812	122	-196	-77	95,784	17,148	16,332	96,600	-1,412	95,188
Dec.	97,372	-379	-47	-179	-5	96,762	17,220	16,987	96,995	-398	96,597
Mar.	98,138	-109	185	82	-5	98,127	17,581	17,134	98,574	-1,125	97,449
June	99,254	-443	-6	52	67	98,924	17,987	17,740	99,171	-1,780	97,391
1992-93-Sept.	100,631	-203	-126	271	-36	100,537	18,371	18,864	100,044	-998	99,046
Dec.	102,487	-441	-94	154	-43	102,063	19,245	19,803	101,505	-1,296	100,209
Mar.	103,198	320	-22	-21	-58	103,417	19,205	19,403	103,219	-1,423	101,796
June	103,948	84	-91	90	-84	103,947	19,570	20,029	103,488	280	103,768
1993-94-Sept.	104,505	33	-16	56	-45	104,533	20,218	20,855	103,896	727	104,623
Dec.	106,247	464	44	55	-90	106,720	20,670	20,913	106,477	-738	105,739
Mar.	108,815	437	8	-108	53	109,205	20,607	20,746	109,066	-667	108,399
June	110,382	-120	-118	-4	-22	110,118	20,891	21,446	109,563	113	109,676
1994-95-Sept.	113,382	1,282	-92	-593	55	114,034	20,522	22,913	111,643	239	111,882
Dec.	114,316	921	308	-304	65	115,306	21,024	23,431	112,899	395	113,294
Mar.	115,555	466	108	-413	-21	115,695	22,245	24,491	113,449	1,035	114,484
June	117,767	897	178	-174	134	118,802	22,793	25,396	116,199	-180	116,019
1995-96-Sept.	118,961	1,327	145	259	110	120,802	23,624	24,725	119,701	-1,331	118,370
Dec.	120,358	271	138	-204	82	120,645	23,748	24,421	119,972	-787	119,185
Mar.	122,407	430	101	-326	30	122,642	25,271	25,511	122,402	-309	122,093

Note: For annual data see the original series.

TABLE 59 — GDP(E) — ORIGINAL
(\$ million)

	Final consumption expenditure		Gross fixed capital expenditure							Total
			Private				Public			
	Private	Government	Dwellings	Non-dwelling construction	Equipment	Real estate transfer expenses	Total	Public enterprises	General government	
1986-87	156,929	49,069	10,734	9,554	21,896	3,189	45,373	11,295	7,807	19,102
1987-88	174,907	52,579	12,468	12,663	24,875	4,909	54,915	9,923	7,516	17,439
1988-89	195,283	56,789	17,595	14,505	28,150	6,952	67,202	10,379	7,565	17,944
1989-90	216,804	61,658	18,633	16,768	27,252	5,168	67,821	13,029	8,629	21,658
1990-91	229,765	66,793	17,357	14,400	24,252	4,539	60,548	12,007	8,781	20,788
1991-92	242,478	71,526	17,510	11,333	23,256	4,663	56,762	11,771	8,814	20,585
1992-93	254,103	74,647	20,074	10,233	27,153	4,908	62,368	10,156	9,243	19,399
1993-94	265,868	77,410	23,064	10,662	29,527	5,785	69,038	9,300	8,669	17,969
1994-95	284,255	80,071	24,517	11,723	34,833	5,563	76,636	11,017	9,079	20,096
1986-87-Sept.	38,101	12,089	2,754	2,339	4,729	733	10,555	2,517	1,727	4,244
Dec.	41,032	12,431	2,794	2,336	6,282	793	12,205	2,912	2,061	4,973
Mar.	38,005	11,535	2,511	2,165	4,780	765	10,221	2,476	1,666	4,142
June	39,791	13,014	2,675	2,714	6,105	898	12,392	3,390	2,353	5,743
1987-88-Sept.	42,083	12,550	2,874	3,039	5,515	1,095	12,523	2,367	1,746	4,113
Dec.	45,710	13,286	3,161	2,997	6,529	1,271	13,958	2,906	2,056	4,962
Mar.	42,730	12,740	3,068	2,990	5,679	1,144	12,881	2,226	1,610	3,836
June	44,384	14,003	3,365	3,637	7,152	1,399	15,553	2,424	2,104	4,528
1988-89-Sept.	46,544	13,606	4,050	3,553	5,939	1,833	15,375	2,057	1,617	3,674
Dec.	50,690	14,399	4,515	3,521	7,440	1,810	17,286	2,715	1,815	4,530
Mar.	47,743	13,189	4,268	3,432	6,615	1,681	15,996	2,064	1,744	3,808
June	50,306	15,595	4,762	3,999	8,156	1,628	18,545	3,543	2,389	5,932
1989-90-Sept.	52,545	14,651	5,001	4,481	6,951	1,397	17,830	3,014	1,742	4,756
Dec.	56,317	15,699	4,897	4,512	7,480	1,308	18,197	3,060	2,257	5,317
Mar.	52,843	14,812	4,336	3,949	5,871	1,201	15,357	2,961	1,925	4,886
June	55,099	16,496	4,399	3,826	6,950	1,262	16,437	3,994	2,705	6,699
1990-91-Sept.	56,686	16,706	4,533	4,007	6,258	1,190	15,988	3,039	1,862	4,901
Dec.	60,430	17,085	4,694	3,969	6,468	1,172	16,303	3,060	2,049	5,109
Mar.	55,417	15,906	4,023	3,202	5,318	1,037	13,580	2,410	2,088	4,498
June	57,232	17,096	4,107	3,222	6,208	1,140	14,677	3,498	2,782	6,280
1991-92-Sept.	59,546	18,281	4,247	3,052	5,726	1,214	14,239	2,716	2,003	4,719
Dec.	63,377	18,371	4,602	2,979	6,004	1,157	14,742	3,192	2,185	5,377
Mar.	58,667	16,946	4,154	2,588	5,141	1,111	12,994	2,425	1,861	4,286
June	60,888	17,928	4,507	2,714	6,385	1,181	14,787	3,438	2,765	6,203
1992-93-Sept.	62,715	19,116	4,848	2,540	5,513	1,255	14,156	2,929	1,858	4,787
Dec.	66,607	18,790	5,394	2,799	8,229	1,237	17,659	2,082	2,337	4,419
Mar.	61,097	17,538	4,754	2,275	6,156	1,177	14,362	2,282	2,004	4,286
June	63,684	19,203	5,078	2,619	7,255	1,239	16,191	2,863	3,044	5,907
1993-94-Sept.	64,998	19,159	5,689	2,555	6,677	1,364	16,285	2,154	1,744	3,898
Dec.	69,914	19,256	6,049	2,760	7,484	1,451	17,744	2,352	2,191	4,543
Mar.	64,304	18,563	5,343	2,512	6,987	1,436	16,278	1,596	1,812	3,408
June	66,652	20,432	5,983	2,835	8,379	1,534	18,731	3,198	2,922	6,120
1994-95-Sept.	69,844	19,633	6,520	2,656	8,091	1,598	18,865	2,541	1,856	4,397
Dec.	74,041	19,854	6,701	3,212	9,505	1,482	20,900	2,654	2,418	5,072
Mar.	68,404	18,953	5,754	2,718	7,569	1,241	17,282	2,408	1,889	4,297
June	71,966	21,631	5,542	3,137	9,668	1,242	19,589	3,414	2,916	6,330
1995-96-Sept.	74,397	20,665	5,892	3,590	8,405	1,274	19,161	2,349	2,069	4,418
Dec.	79,286	21,117	5,707	3,924	9,284	1,326	20,241	2,611	2,326	4,937
Mar.	73,492	20,020	4,743	3,275	8,111	1,265	17,394	2,601	2,117	4,718

TABLE 59 — GDP(E) — ORIGINAL—continued
(\$ million)

	Increase in stocks					Gross national expenditure	Exports of goods and services	Imports of goods and services	Gross domestic product GDP(E)	Statistical discrepancy	Gross domestic product GDP(I)
	Domestic final demand	Private non-farm	Farm	Public marketing authorities	Other public authorities						
1986-87	270,473	-1,298	75	-579	248	268,919	44,085	48,193	264,811	-804	264,007
1987-88	299,840	1,113	56	-870	168	300,307	51,683	53,006	298,984	-589	298,395
1988-89	337,218	3,228	250	113	-20	340,789	55,449	61,245	334,993	4,075	339,068
1989-90	367,941	1,766	-224	3,134	261	372,878	60,981	67,552	366,307	3,763	370,070
1990-91	377,894	-3,034	-120	1,477	-197	376,020	66,257	65,901	376,376	2,305	378,681
1991-92	391,351	-1,729	132	-409	-26	389,319	69,959	68,061	391,217	-4,712	386,505
1992-93	410,517	-167	-139	489	-248	410,452	76,396	77,993	408,855	-4,580	404,275
1993-94	430,285	820	-139	-7	-106	430,853	82,361	83,910	429,304	-394	428,910
1994-95	461,058	3,503	372	-1,520	232	463,645	86,371	96,085	453,931	1,744	455,675
1986-87-Sept.	64,989	-407	-247	-380	90	64,045	10,351	12,431	61,965	402	62,367
Dec.	70,641	-365	345	1,210	144	71,975	11,468	12,297	71,146	-722	70,424
Mar.	63,903	246	209	-594	95	63,859	10,794	11,471	63,182	316	63,498
June	70,940	-772	-232	-815	-81	69,040	11,472	11,994	68,518	-800	67,718
1987-88-Sept.	71,269	1,214	-145	-430	119	72,027	11,697	12,899	70,825	817	71,642
Dec.	77,916	369	430	999	27	79,741	13,570	13,498	79,813	840	78,973
Mar.	72,187	6	92	-775	5	71,503	13,763	13,417	71,849	489	72,338
June	78,468	-464	-321	-664	17	77,036	12,653	13,192	76,497	-1,055	75,442
1988-89-Sept.	79,199	1,449	-118	-116	42	80,372	13,006	14,318	79,060	1,860	80,920
Dec.	86,905	1,018	818	2,005	52	90,798	14,035	15,218	89,615	-43	89,572
Mar.	80,736	940	-12	-658	-119	80,887	13,550	15,092	79,345	2,833	82,178
June	90,378	-179	-438	-1,118	89	88,732	14,858	16,617	86,973	-575	86,398
1989-90-Sept.	89,782	2,198	-290	371	131	92,192	14,761	18,097	88,856	1,024	89,880
Dec.	95,530	-29	728	3,397	88	99,714	15,134	16,974	97,874	124	97,998
Mar.	87,898	610	-187	-379	5	87,937	15,505	16,781	86,661	2,975	89,636
June	94,731	-1,013	-475	-255	47	93,035	15,581	15,700	92,916	360	92,556
1990-91-Sept.	94,281	-51	-266	452	67	94,483	15,841	17,295	93,029	1,241	94,270
Dec.	98,927	-1,197	737	2,063	25	100,555	16,922	17,039	100,438	397	100,835
Mar.	89,401	81	19	-390	-118	88,993	16,628	15,909	89,712	1,805	91,517
June	95,285	-1,867	-610	-648	-171	91,989	16,866	15,658	93,197	-1,138	92,059
1991-92-Sept.	96,785	-2	-456	-266	-40	96,021	17,082	17,088	96,015	-1,669	94,346
Dec.	101,867	-312	870	1,021	51	103,497	17,833	17,353	103,977	-1,953	102,024
Mar.	92,893	254	224	-604	-81	92,686	17,372	16,492	93,566	635	94,201
June	99,806	-1,669	-506	-560	44	97,115	17,672	17,128	97,659	1,725	95,934
1992-93-Sept.	100,774	557	586	-51	-13	100,681	18,306	19,795	99,192	-1,171	98,021
Dec.	107,475	-320	805	1,099	18	109,077	19,938	20,281	108,734	-2,116	106,618
Mar.	97,283	607	152	274	-56	98,260	18,954	18,633	98,581	-787	97,794
June	104,985	1,011	-510	-833	-197	102,434	19,198	19,284	102,348	-506	101,842
1993-94-Sept.	104,340	673	-616	-217	4	104,184	20,200	21,954	102,430	1,510	103,940
Dec.	111,457	658	769	1,981	-21	114,844	21,416	21,420	114,840	-2,479	112,361
Mar.	102,553	724	225	-812	45	102,735	20,289	19,855	103,169	831	104,000
June	111,935	-1,235	-517	-959	-134	109,090	20,456	20,681	108,865	-256	108,609
1994-95-Sept.	112,739	1,879	-563	-376	105	113,784	20,460	24,140	110,104	1,000	111,104
Dec.	119,867	1,180	1,048	848	139	123,082	21,898	24,020	120,960	-1,552	119,408
Mar.	108,936	744	320	-1,089	-35	108,876	21,765	23,428	107,213	3,148	110,361
June	119,516	-300	-433	-903	23	117,903	22,248	24,497	115,654	-852	114,802
1995-96-Sept.	118,641	1,982	-538	-426	162	119,821	23,622	26,077	117,366	-1,166	116,200
Dec.	125,581	543	1,054	3,171	156	130,505	24,517	24,993	130,029	-2,965	127,064
Mar.	115,624	737	278	-1,499	14	115,154	24,920	24,354	115,720	2,156	117,876

TABLE 60 — IMPLICIT PRICE DEFLATORS — TREND
(1989-90 = 100.0)

	Final consumption expenditure		Gross fixed capital expenditure					Public		
			Private		Real estate transfer expenses	Total private	Public enterprises			
	Private	Government	Dwellings	Non-dwelling construction				Equipment		
1986-87-Sept.	79.7	85.3	70.9	79.3	90.9	59.0	80.0	84.8	86.1	85.3
Dec.	81.3	86.4	71.9	80.4	93.8	61.7	82.1	86.2	87.1	86.5
Mar.	82.9	87.1	72.7	81.7	95.8	66.3	83.9	86.9	87.8	87.3
June	84.3	87.8	73.4	83.0	96.8	71.9	85.2	87.1	88.6	87.7
1987-88-Sept.	85.6	88.7	74.3	84.5	97.6	75.9	86.3	87.6	89.7	88.5
Dec.	87.1	89.5	75.4	86.1	98.5	77.5	87.6	88.6	90.9	89.6
Mar.	88.6	90.6	77.2	87.7	99.6	80.3	89.0	89.8	91.9	90.7
June	90.2	91.9	80.0	89.1	100.0	85.7	90.6	90.8	92.7	91.7
1988-89-Sept.	91.6	93.3	83.5	90.6	99.4	92.8	92.3	91.8	93.4	92.5
Dec.	93.0	94.8	87.5	92.3	98.4	97.9	94.0	93.3	94.3	93.7
Mar.	94.6	96.3	91.5	94.2	98.0	99.8	95.6	95.3	95.6	95.4
June	96.2	97.6	95.0	96.1	98.3	99.3	97.0	97.2	97.2	97.2
1989-90-Sept.	97.7	98.7	97.6	98.0	99.0	99.2	98.4	98.4	98.7	98.5
Dec.	99.2	99.5	99.6	99.7	99.9	100.4	99.8	99.5	99.7	99.6
Mar.	100.5	100.7	101.1	100.9	100.3	100.6	100.7	100.5	100.3	100.4
June	102.0	102.3	102.2	101.7	100.4	96.0	100.9	101.0	100.7	100.9
1990-91-Sept.	103.4	104.1	102.9	102.2	100.6	89.5	100.7	101.7	101.4	101.5
Dec.	104.7	105.3	103.5	102.5	101.3	85.0	100.7	102.3	102.0	102.2
Mar.	105.7	105.8	103.9	102.2	102.3	83.2	101.0	102.8	102.4	102.6
June	106.3	106.5	104.2	101.6	103.1	82.8	101.1	103.0	102.3	102.7
1991-92-Sept.	106.8	107.9	104.2	100.7	103.1	81.7	100.8	102.9	101.9	102.4
Dec.	107.4	109.5	104.1	99.7	102.8	80.1	100.2	102.6	101.3	102.0
Mar.	107.9	110.4	103.9	98.8	102.7	79.2	99.8	102.7	100.9	101.9
June	108.2	110.4	103.7	98.3	103.6	79.4	100.1	103.3	101.0	102.3
1992-93-Sept.	108.6	110.8	103.7	98.3	106.0	80.4	101.3	104.1	101.4	103.0
Dec.	109.3	112.0	103.8	98.3	108.6	81.9	102.7	104.5	101.7	103.3
Mar.	109.9	113.4	103.9	97.9	110.4	82.8	103.5	104.3	101.7	103.1
June	110.5	114.2	104.2	97.8	111.2	83.3	103.9	103.9	101.8	102.9
1993-94-Sept.	110.9	114.2	104.6	98.4	111.9	84.6	104.4	103.7	101.9	102.8
Dec.	111.3	113.6	105.1	99.2	112.2	86.9	105.0	103.4	101.7	102.6
Mar.	111.6	113.3	105.5	99.6	111.4	89.4	105.2	103.5	101.0	102.3
June	112.0	113.4	106.1	99.7	109.5	90.5	104.9	103.6	100.2	102.0
1994-95-Sept.	112.4	113.5	106.7	100.1	108.0	89.9	104.7	103.4	100.0	101.8
Dec.	112.9	113.3	107.4	100.6	107.7	88.2	104.7	102.8	100.7	101.9
Mar.	113.8	113.4	108.0	101.1	107.8	86.9	105.0	102.4	101.8	102.1
June	114.7	114.3	108.4	101.5	107.9	86.9	105.3	102.6	102.4	102.5
1995-96-Sept.	115.4	115.6	109.0	102.0	107.4	88.4	105.4	103.0	102.1	102.6
Dec.	116.0	116.3	109.5	102.6	106.6	90.7	105.3	103.0	101.7	102.4
Mar.	116.6	116.7	110.0	103.5	105.4	93.0	105.2	103.4	101.5	102.5

Note: For annual data see Table 61.

TABLE 60 — IMPLICIT PRICE DEFLATORS — TREND—continued
(1989-90 = 100.0)

	<i>Domestic final demand</i>	<i>Gross national expenditure</i>	<i>Exports of goods and services</i>	<i>Imports of goods and services</i>	<i>Gross domestic product GDP(E)</i>	<i>Gross farm product</i>	<i>Gross non-farm product GNFP(E)</i>	<i>Terms of trade</i>
1986-87-Sept.	81.1	81.0	82.5	100.0	78.5	68.1	78.9	82.5
Dec.	82.7	82.7	83.9	103.0	80.0	69.8	80.4	81.5
Mar.	84.1	84.2	84.1	102.9	81.6	72.7	81.9	81.7
June	85.3	85.5	84.1	101.2	83.0	76.3	83.3	83.1
1987-88-Sept.	86.5	86.7	86.1	101.7	84.4	82.2	84.5	84.7
Dec.	87.7	87.9	89.3	103.1	85.8	88.6	85.7	86.6
Mar.	89.1	89.2	92.1	103.2	87.6	96.1	87.2	89.2
June	90.6	90.7	93.5	100.6	89.6	103.2	89.1	92.9
1988-89-Sept.	92.1	92.1	93.7	96.5	91.6	107.6	91.0	97.1
Dec.	93.6	93.5	94.4	94.1	93.5	107.4	93.0	100.3
Mar.	95.1	95.1	96.3	94.8	95.3	105.0	95.0	101.6
June	96.6	96.7	98.6	97.0	96.9	102.3	96.7	101.6
1989-90-Sept.	98.1	98.1	99.9	99.0	98.2	101.0	98.1	100.9
Dec.	99.4	99.4	100.1	100.0	99.4	101.3	99.3	100.1
Mar.	100.6	100.5	99.9	99.8	100.6	99.9	100.6	100.1
June	101.8	101.7	99.9	100.2	101.6	93.8	101.9	99.7
1990-91-Sept.	103.0	102.8	99.8	101.6	102.4	84.8	103.2	98.2
Dec.	104.0	103.7	99.0	103.4	102.9	75.4	104.1	95.7
Mar.	104.8	104.6	97.3	104.3	103.3	70.3	104.7	93.3
June	105.3	105.3	95.2	103.2	103.7	70.3	105.1	92.2
1991-92-Sept.	105.8	105.9	93.8	101.7	104.3	73.0	105.5	92.2
Dec.	106.4	106.5	93.9	101.7	104.8	75.9	106.0	92.3
Mar.	106.8	106.9	94.9	102.9	105.2	76.8	106.3	92.2
June	107.0	107.1	96.1	104.8	105.3	77.3	106.4	91.7
1992-93-Sept.	107.6	107.5	97.3	107.2	105.5	78.1	106.6	90.8
Dec.	108.4	108.2	97.9	109.0	106.0	77.6	107.1	89.8
Mar.	109.2	109.0	98.1	110.3	106.5	76.5	107.7	88.9
June	109.7	109.6	98.2	111.5	106.8	75.9	108.1	88.1
1993-94-Sept.	110.0	110.0	97.9	112.0	107.1	77.4	108.2	87.4
Dec.	110.2	110.2	96.7	110.7	107.2	79.2	108.3	87.4
Mar.	110.4	110.5	94.8	108.2	107.5	81.2	108.5	87.6
June	110.5	110.6	93.5	105.8	107.9	85.2	108.7	88.4
1994-95-Sept.	110.7	110.7	93.6	104.6	108.3	90.5	108.9	89.5
Dec.	111.0	111.0	95.7	105.1	109.0	93.6	109.5	91.1
Mar.	111.6	111.6	98.8	106.8	109.9	94.0	110.4	92.5
June	112.4	112.5	101.1	108.4	110.9	94.5	111.4	93.3
1995-96-Sept.	113.1	113.2	101.2	108.0	111.7	96.0	112.2	93.7
Dec.	113.6	113.6	100.3	106.1	112.2	96.4	112.8	94.5
Mar.	114.0	113.9	99.3	103.8	112.8	95.9	113.4	95.7

Note: For annual data see Table 61.

TABLE 61 — IMPLICIT PRICE DEFLATORS — SEASONALLY ADJUSTED
(1989-90 = 100.0)

	Gross fixed capital expenditure									
	Final consumption expenditure		Private					Public		
	Private	Government	Dwellings	Non-dwelling construction	Equipment	Real estate transfer expenses	Total private	Public enterprises	General government	Total public
1986-87	82.1	86.7	72.2	81.2	94.5	64.4	82.9	86.5	87.5	86.9
1987-88	87.9	90.2	76.7	86.9	98.9	79.8	88.4	89.3	91.4	90.2
1988-89	93.9	95.4	89.4	93.3	98.4	98.0	94.7	94.4	95.3	94.8
1989-90	100.0	100.0	100.0	100.0	100.0	100.0	100.0	100.0	100.0	100.0
1990-91	105.1	105.2	103.6	102.1	101.7	84.8	100.8	102.4	102.0	102.2
1991-92	107.7	109.6	104.0	99.4	103.1	79.3	100.2	102.7	101.2	102.1
1992-93	109.7	112.6	103.9	97.9	109.0	82.7	102.9	104.4	101.6	103.1
1993-94	111.5	114.0	105.3	99.2	111.0	88.1	104.9	103.3	101.2	102.3
1994-95	113.5	113.7	107.6	101.2	107.8	87.6	104.9	102.6	101.4	102.0
1986-87-Sept.	79.7	85.9	70.9	79.4	91.3	58.5	79.8	85.1	86.4	85.7
Dec.	81.5	86.4	71.9	80.7	93.2	61.3	82.3	86.6	87.2	86.9
Mar.	82.9	87.1	72.8	81.2	96.7	66.7	84.1	86.4	87.7	86.9
June	84.3	87.7	73.4	83.2	96.9	70.8	85.1	87.5	88.4	87.9
1987-88-Sept.	85.7	88.6	74.3	84.5	96.9	78.5	86.3	87.2	89.7	88.3
Dec.	87.0	89.8	75.4	86.1	98.4	77.0	87.4	88.6	91.0	89.6
Mar.	88.6	90.2	77.2	87.7	100.0	79.8	89.1	90.0	91.9	90.8
June	90.2	91.9	79.7	89.2	100.1	82.9	90.4	91.4	92.8	92.0
1988-89-Sept.	91.7	93.8	83.4	90.6	99.3	95.8	92.4	91.6	93.4	92.4
Dec.	93.1	94.4	87.5	92.3	98.6	96.3	93.9	92.3	94.2	93.1
Mar.	94.2	96.1	91.7	94.2	97.7	102.3	95.8	96.4	95.4	96.0
June	96.4	98.1	95.0	95.9	98.2	97.8	96.8	96.8	97.4	97.1
1989-90-Sept.	97.8	98.5	97.6	98.0	99.2	97.9	98.4	98.4	98.7	98.5
Dec.	99.0	99.6	99.6	99.9	100.0	100.8	99.9	99.5	99.6	99.6
Mar.	100.6	100.4	101.2	101.0	100.3	100.9	100.8	100.5	100.4	100.5
June	102.1	102.2	102.1	101.5	100.6	99.5	101.1	101.2	101.0	101.1
1990-91-Sept.	103.0	104.4	102.9	102.2	100.2	86.2	100.2	101.0	100.8	100.9
Dec.	105.1	105.3	103.5	102.6	101.3	84.4	100.7	102.9	102.4	102.7
Mar.	105.6	106.2	103.8	102.3	102.5	84.1	101.2	103.0	102.5	102.7
June	106.1	105.7	104.2	101.4	103.1	83.5	101.1	102.7	102.3	102.5
1991-92-Sept.	106.9	107.7	104.4	100.8	103.5	80.8	100.8	102.9	101.8	102.5
Dec.	107.4	110.1	103.9	99.8	102.5	80.9	100.2	102.9	101.5	102.3
Mar.	107.9	110.7	103.9	98.9	102.8	79.3	99.9	102.3	100.7	101.6
June	108.2	110.1	103.8	97.7	103.7	77.9	99.9	102.7	100.8	101.9
1992-93-Sept.	108.6	110.7	103.5	98.6	105.3	82.0	101.0	104.8	101.5	103.5
Dec.	109.1	111.3	103.9	97.9	108.5	81.5	102.9	104.6	102.0	103.2
Mar.	110.1	114.3	104.0	98.2	111.8	82.4	104.1	104.1	101.8	103.0
June	110.4	114.1	104.2	97.0	110.2	84.5	103.5	103.9	101.3	102.5
1993-94-Sept.	110.8	113.9	104.5	98.7	111.6	83.3	104.2	103.8	102.4	103.2
Dec.	111.3	113.8	105.2	99.3	112.3	86.9	105.1	103.6	101.7	102.7
Mar.	111.5	113.5	105.6	100.0	111.8	89.4	105.6	103.2	100.8	102.0
June	112.1	112.4	105.8	99.1	108.9	91.9	104.6	103.0	100.4	101.8
1994-95-Sept.	112.4	114.9	106.8	101.7	107.5	89.1	104.6	102.9	99.7	101.5
Dec.	112.7	112.8	107.6	100.9	108.1	88.3	105.1	101.9	100.5	101.2
Mar.	113.8	113.3	107.9	101.2	107.6	87.0	105.0	102.4	102.3	102.3
June	114.7	113.8	108.4	101.2	107.9	86.1	105.2	102.9	102.5	102.7
1995-96-Sept.	115.6	116.1	108.8	102.3	107.5	88.8	105.4	103.1	102.1	102.6
Dec.	115.9	117.1	109.7	102.4	107.1	90.3	105.6	103.2	101.6	102.4
Mar.	116.6	115.5	109.9	103.5	104.8	93.3	104.9	102.8	101.3	102.1

Note: Annual series are derived from original data.

TABLE 61 — IMPLICIT PRICE DEFLATORS — SEASONALLY ADJUSTED— *continued*
(1989-90 = 100.0)

	<i>Domestic final demand</i>	<i>Gross national expenditure</i>	<i>Exports of goods and services</i>	<i>Imports of goods and services</i>	<i>Gross domestic product GDP(E)</i>	<i>Gross farm product</i>	<i>Gross non-farm product GNFP(E)</i>	<i>Terms of trade</i>
1986-87	83.3	83.4	84.0	102.5	80.7	70.2	81.2	82.0
1987-88	88.5	88.5	90.7	102.2	86.8	89.6	86.7	88.7
1988-89	94.4	94.4	95.9	95.4	94.4	107.5	94.0	100.5
1989-90	100.0	100.0	100.0	100.0	100.0	100.0	100.0	100.0
1990-91	104.2	104.1	97.6	102.9	103.1	75.9	104.3	94.8
1991-92	106.6	106.6	94.6	102.5	105.0	75.1	106.2	92.3
1992-93	108.8	108.7	97.7	109.4	106.3	77.7	107.5	89.3
1993-94	110.4	110.4	95.9	109.3	107.5	79.6	108.6	87.7
1994-95	111.5	111.5	97.5	106.4	109.6	92.0	110.1	91.6
1986-87-Sept.	81.2	81.0	83.7	102.8	78.3	69.3	78.7	81.4
Dec.	82.8	82.8	84.5	103.1	80.1	69.6	80.5	82.0
Mar.	84.1	84.2	84.4	103.4	81.6	72.3	81.9	81.6
June	85.2	85.6	83.1	100.5	83.1	76.1	83.4	82.7
1987-88-Sept.	86.5	86.6	85.9	100.3	84.5	83.4	84.5	85.6
Dec.	87.7	87.8	89.4	103.8	85.7	86.2	85.7	86.1
Mar.	89.1	89.2	92.6	104.1	87.5	99.0	87.1	89.0
June	90.6	90.5	93.6	100.7	89.5	99.4	89.1	92.9
1988-89-Sept.	92.2	92.3	94.2	96.1	92.0	111.5	91.3	98.0
Dec.	93.5	93.4	93.5	94.4	93.2	106.4	92.7	99.0
Mar.	94.9	94.9	95.6	92.9	95.4	105.0	95.0	102.9
June	96.8	96.7	99.7	98.2	97.0	100.7	96.8	101.5
1989-90-Sept.	98.0	98.3	100.1	100.2	98.3	102.3	98.1	99.9
Dec.	99.3	99.1	99.4	98.4	99.3	100.1	99.3	101.0
Mar.	100.6	100.5	100.0	100.8	100.3	98.3	100.4	99.2
June	101.9	102.1	100.6	100.8	102.1	100.6	102.1	99.8
1990-91-Sept.	102.6	102.2	98.3	99.1	102.1	79.7	103.0	99.2
Dec.	104.3	104.0	100.3	105.1	103.1	76.6	104.3	95.4
Mar.	104.8	104.7	97.8	105.4	103.3	70.8	104.6	92.8
June	105.1	105.1	94.4	102.6	103.4	67.0	105.0	92.0
1991-92-Sept.	105.8	106.0	93.9	101.1	104.5	76.2	105.6	92.9
Dec.	106.5	106.5	93.5	101.7	104.8	75.0	105.9	91.9
Mar.	106.8	107.0	95.5	103.8	105.3	78.9	106.3	92.0
June	106.9	107.0	95.5	103.5	105.4	73.5	106.6	92.3
1992-93-Sept.	107.5	107.4	97.6	107.8	105.4	80.1	106.4	90.5
Dec.	108.2	108.2	97.9	109.4	105.9	79.0	107.0	89.5
Mar.	109.5	109.0	98.4	110.2	106.7	74.6	107.9	89.3
June	109.6	109.7	97.1	110.3	106.9	75.4	108.2	88.0
1993-94-Sept.	109.9	109.8	98.5	113.0	106.9	78.3	108.0	87.2
Dec.	110.3	110.3	97.8	111.9	107.3	79.6	108.4	87.4
Mar.	110.5	110.6	93.7	106.9	107.6	80.7	108.7	87.7
June	110.4	110.4	93.6	105.7	107.6	83.5	108.6	88.6
1994-95-Sept.	110.9	111.0	93.9	105.4	108.6	92.3	109.1	89.1
Dec.	110.8	110.8	95.1	104.2	108.9	95.9	109.2	91.3
Mar.	111.6	111.5	98.2	105.9	109.9	92.9	110.4	92.7
June	112.4	112.5	102.7	110.2	110.9	90.4	111.5	93.2
1995-96-Sept.	113.3	113.4	101.6	108.1	111.9	99.5	112.3	94.0
Dec.	113.7	113.6	99.3	105.7	112.1	96.5	112.6	93.9
Mar.	113.7	113.7	99.6	103.7	112.7	94.1	113.4	96.0

Note: Annual series are derived from original data.

TABLE 62 — GDP(I) — TREND
(\$ million)

	Wages, salaries and supple- ments	Gross operating surplus					Financial enterprises etc. (a)	Gross domestic product at factor cost	plus Indirect taxes less subsidies	Gross domestic product
		Trading enterprises			General	Public government				
		Private corporate	Unincorp- orated	Dwellings						
1986-87-Sept.	32,301	9,109	7,052	4,855	2,570	1,341	-1,406	55,822	7,308	63,130
Dec.	32,868	9,588	7,256	4,991	2,624	1,364	-1,421	57,270	7,687	64,957
Mar.	33,501	10,073	7,504	5,123	2,849	1,386	-1,418	59,018	8,062	67,080
June	34,221	10,440	7,743	5,256	3,120	1,404	-1,422	60,762	8,492	69,254
1987-88-Sept.	35,089	10,774	8,029	5,408	3,255	1,419	-1,430	62,544	8,923	71,467
Dec.	35,978	11,154	8,317	5,603	3,312	1,436	-1,428	64,372	9,200	73,572
Mar.	36,783	11,512	8,662	5,842	3,350	1,455	-1,398	66,206	9,363	75,569
June	37,677	11,873	9,116	6,081	3,455	1,475	-1,343	68,334	9,598	77,932
1988-89-Sept.	38,844	12,204	9,608	6,306	3,542	1,495	-1,291	70,708	9,918	80,626
Dec.	40,257	12,576	10,017	6,530	3,634	1,516	-1,271	73,259	10,211	83,470
Mar.	41,684	12,985	10,286	6,768	3,756	1,542	-1,314	75,707	10,413	86,120
June	42,924	13,401	10,425	7,012	3,846	1,574	-1,433	77,749	10,605	88,354
1989-90-Sept.	43,989	13,728	10,584	7,239	3,875	1,606	-1,590	79,431	10,805	90,236
Dec.	45,152	13,957	10,727	7,416	3,782	1,634	-1,726	80,942	11,027	91,969
Mar.	46,289	14,040	10,739	7,565	3,696	1,660	-1,787	82,202	11,200	93,402
June	47,155	14,076	10,530	7,725	3,814	1,686	-1,730	83,256	11,240	94,496
1990-91-Sept.	47,684	13,962	10,207	7,913	4,002	1,715	-1,622	83,861	11,212	95,073
Dec.	47,709	13,643	9,935	8,068	4,162	1,739	-1,510	83,746	11,188	94,934
Mar.	47,463	13,316	9,839	8,176	4,207	1,756	-1,462	83,295	11,200	94,495
June	47,418	13,202	9,863	8,264	4,197	1,770	-1,498	83,216	11,174	94,390
1991-92-Sept.	47,764	13,410	9,932	8,338	4,342	1,785	-1,558	84,013	11,071	95,084
Dec.	48,272	13,813	9,995	8,398	4,560	1,800	-1,587	85,251	11,017	96,268
Mar.	48,644	13,943	10,109	8,445	4,691	1,813	-1,524	86,121	11,090	97,211
June	48,835	13,893	10,309	8,499	4,695	1,826	-1,371	86,686	11,198	97,884
1992-93-Sept.	49,195	13,992	10,573	8,586	4,601	1,838	-1,227	87,558	11,278	98,836
Dec.	49,771	14,424	10,762	8,663	4,578	1,850	-1,139	88,909	11,370	100,279
Mar.	50,431	15,028	10,790	8,718	4,717	1,862	-1,111	90,435	11,507	101,942
June	50,998	15,471	10,723	8,767	4,861	1,872	-1,114	91,578	11,774	103,352
1993-94-Sept.	51,437	15,791	10,779	8,828	4,989	1,882	-1,108	92,598	12,121	104,719
Dec.	51,934	16,092	10,952	8,898	5,036	1,892	-1,124	93,680	12,500	106,180
Mar.	52,688	16,509	11,162	8,966	4,944	1,902	-1,151	95,020	12,939	107,959
June	53,571	16,987	11,349	9,041	4,829	1,913	-1,173	96,517	13,429	109,946
1994-95-Sept.	54,434	17,244	11,474	9,134	4,851	1,924	-1,182	97,879	13,836	111,715
Dec.	55,279	17,230	11,460	9,258	5,110	1,935	-1,196	99,076	14,090	113,166
Mar.	56,223	17,175	11,496	9,390	5,375	1,946	-1,216	100,389	14,277	114,666
June	57,333	17,157	11,718	9,512	5,326	1,956	-1,228	101,774	14,396	116,170
1995-96-Sept.	58,400	17,333	12,087	9,644	5,083	1,967	-1,210	103,304	14,618	117,922
Dec.	59,408	17,514	12,424	9,784	4,892	1,978	-1,179	104,821	14,963	119,784
Mar.	60,368	17,686	12,668	9,932	4,803	1,990	-1,149	106,298	15,380	121,678

(a) Financial enterprises less imputed bank service charge. Note: For annual data see the original series.

TABLE 63 — GDP(I) — SEASONALLY ADJUSTED
(\$ million)

	Wages, salaries and supple- ments	Gross operating surplus						Gross domestic product at factor cost	plus Indirect taxes less subsidies	Gross domestic product
		Trading enterprises			General enterprises etc.(a)	Public government	Financial enterprises etc.(a)			
		Private corporate	Unincorp- orated	Dwellings						
1986-87-Sept.	32,499	8,759	7,016	4,851	2,363	1,338	-1,417	55,409	7,370	62,779
Dec.	32,920	9,931	7,277	4,948	2,650	1,365	-1,435	57,656	7,857	65,513
Mar.	33,365	9,993	7,460	5,175	2,852	1,387	-1,403	58,829	7,914	66,743
June	34,195	10,488	7,837	5,244	3,093	1,405	1,418	60,844	8,499	69,343
1987-88-Sept.	35,195	10,604	7,964	5,394	3,390	1,417	-1,430	62,534	8,866	71,400
Dec.	35,951	11,351	8,261	5,584	3,221	1,435	-1,444	64,359	9,526	73,885
Mar.	36,773	11,446	8,874	5,877	3,320	1,456	-1,387	66,359	9,049	75,408
June	37,809	11,774	8,794	6,063	3,498	1,477	-1,358	68,057	9,596	77,653
1988-89-Sept.	38,515	12,363	9,792	6,316	3,528	1,492	1,291	70,715	10,053	80,768
Dec.	40,413	12,512	10,056	6,529	3,706	1,517	-1,248	73,485	10,191	83,676
Mar.	41,762	12,881	10,265	6,751	3,528	1,542	-1,331	75,398	10,363	85,761
June	42,947	13,482	10,348	7,022	4,123	1,569	-1,395	78,096	10,581	88,677
1989-90-Sept.	43,898	13,828	10,656	7,237	3,754	1,611	-1,607	79,377	10,960	90,337
Dec.	45,120	13,802	10,669	7,446	3,765	1,635	-1,738	80,699	10,788	91,487
Mar.	46,238	14,060	10,743	7,545	3,847	1,658	-1,788	82,303	11,320	93,623
June	47,392	14,263	10,696	7,697	3,511	1,682	1,759	83,482	11,378	94,860
1990-91-Sept.	47,509	13,644	10,089	7,931	4,164	1,719	-1,619	83,437	11,053	94,490
Dec.	47,771	14,053	9,861	8,076	4,278	1,739	-1,455	84,323	11,113	95,436
Mar.	47,844	13,099	9,901	8,213	4,082	1,756	-1,527	83,368	11,382	94,750
June	46,707	13,080	9,868	8,171	4,222	1,769	-1,403	82,414	11,139	93,553
1991-92-Sept.	47,965	13,455	9,907	8,420	4,312	1,785	-1,614	84,230	10,958	95,188
Dec.	48,510	13,825	9,996	8,386	4,519	1,799	-1,604	85,431	11,166	96,597
Mar.	48,644	14,119	10,217	8,407	4,808	1,815	-1,506	86,504	10,945	97,449
June	48,567	13,898	10,074	8,529	4,690	1,825	-1,430	86,153	11,238	97,391
1992-93-Sept.	49,435	13,707	10,721	8,564	4,549	1,838	-1,147	87,667	11,379	99,046
Dec.	49,640	14,506	10,787	8,679	4,598	1,850	-1,158	88,902	11,307	100,209
Mar.	50,343	15,119	10,820	8,721	4,613	1,862	-1,114	90,364	11,432	101,796
June	51,244	15,507	10,654	8,772	4,975	1,873	-1,125	91,900	11,868	103,768
1993-94-Sept.	51,421	15,754	10,766	8,793	5,023	1,881	-1,095	92,543	12,080	104,623
Dec.	51,782	15,992	10,935	8,929	4,838	1,891	-1,134	93,233	12,506	105,739
Mar.	52,555	16,697	11,220	8,978	5,260	1,903	-1,131	95,482	12,917	108,399
June	53,914	16,631	11,318	9,003	4,683	1,912	-1,203	96,258	13,418	109,676
1994-95-Sept.	54,293	17,649	11,448	9,154	4,708	1,924	-1,171	98,005	13,877	111,882
Dec.	55,138	17,241	11,616	9,257	5,134	1,936	-1,184	99,138	14,156	113,294
Mar.	56,445	16,842	11,422	9,382	5,476	1,946	-1,217	100,296	14,188	114,484
June	57,155	17,315	11,451	9,526	5,471	1,956	-1,244	101,630	14,389	116,019
1995-96-Sept.	58,419	17,483	12,396	9,644	4,886	1,967	-1,211	103,584	14,786	118,370
Dec.	59,598	17,186	12,375	9,757	4,888	1,979	-1,170	104,613	14,572	119,185
Mar.	60,184	17,949	12,576	9,962	4,874	1,989	-1,150	106,384	15,709	122,093

(a) Financial enterprises less imputed bank service charge. Note: For annual data see the original series.

TABLE 64 — GDP(I) — ORIGINAL
(\$ million)

	Wages, salaries and supple- ments	Gross operating surplus						Gross domestic product at factor cost	plus Indirect taxes less subsidies	Gross domestic product
		Trading enterprises				General Public government	Financial enterprises etc. (a)			
		Private corporate	Unincorp- orated	Dwellings						
1986-87	132,926	39,138	29,401	20,190	10,835	5,495	-5,649	232,336	31,671	264,007
1987-88	145,945	45,143	33,653	23,084	13,453	5,785	-5,691	261,372	37,023	298,395
1988-89	163,780	51,124	40,611	26,608	14,857	6,120	-5,237	297,863	41,205	339,068
1989-90	182,417	55,900	42,735	29,924	14,942	6,586	6,891	325,613	44,457	370,070
1990-91	189,686	54,057	40,067	32,394	16,798	6,983	5,985	334,000	44,681	378,681
1991-92	193,779	55,244	40,078	33,741	18,311	7,224	6,177	342,200	44,305	386,505
1992-93	200,482	58,730	43,024	34,739	18,734	7,423	-4,578	358,554	45,721	404,275
1993-94	210,356	64,982	44,038	35,707	19,850	7,587	4,564	377,956	50,954	428,910
1994-95	223,110	69,021	45,917	37,314	20,708	7,762	-4,782	399,050	56,625	455,675
1986-87-Sept.	32,072	8,971	6,309	4,986	2,890	1,338	-1,400	55,166	7,201	62,367
Dec.	34,443	10,950	9,658	5,177	2,737	1,365	-1,507	62,823	7,601	70,424
Mar.	31,721	9,076	6,801	5,049	2,599	1,387	-1,311	55,322	8,176	63,498
June	34,690	10,141	6,633	4,978	2,609	1,405	1,431	59,025	8,693	67,718
1987-88-Sept.	35,133	10,837	7,430	5,529	4,126	1,417	1,457	63,015	8,627	71,642
Dec.	37,159	12,515	10,943	5,852	3,293	1,435	1,508	69,689	9,284	78,973
Mar.	35,887	10,433	7,748	5,815	3,023	1,456	-1,353	63,009	9,329	72,338
June	37,766	11,358	7,532	5,888	3,011	1,477	-1,373	65,659	9,783	75,442
1988-89-Sept.	38,838	12,608	8,947	6,245	4,261	1,492	-1,274	71,117	9,803	80,920
Dec.	41,481	13,724	13,657	6,865	3,763	1,517	1,313	79,694	9,878	89,572
Mar.	40,520	11,817	8,928	6,680	3,219	1,542	-1,230	71,476	10,702	82,178
June	42,941	12,975	9,079	6,818	3,614	1,569	-1,420	75,576	10,822	86,398
1989-90-Sept.	43,728	14,080	9,780	7,130	4,472	1,611	-1,609	79,192	10,688	89,880
Dec.	46,449	15,194	14,458	7,863	3,822	1,635	1,792	87,629	10,369	97,998
Mar.	44,749	12,915	9,325	7,457	3,521	1,658	-1,691	77,934	11,702	89,636
June	47,491	13,711	9,172	7,474	3,127	1,682	-1,799	80,858	11,698	92,556
1990-91-Sept.	47,339	13,897	9,486	7,785	4,892	1,719	-1,593	83,525	10,745	94,270
Dec.	49,009	15,514	12,489	8,568	4,328	1,739	-1,505	90,142	10,693	100,835
Mar.	46,442	12,122	8,948	8,105	3,774	1,756	-1,425	79,722	11,795	91,517
June	46,896	12,524	9,144	7,936	3,804	1,769	-1,462	80,611	11,448	92,059
1991-92-Sept.	47,677	13,718	8,885	8,237	4,990	1,785	1,573	83,719	10,627	94,346
Dec.	49,873	15,211	12,533	8,932	4,563	1,799	-1,644	91,267	10,757	102,024
Mar.	47,357	13,055	9,323	8,286	4,492	1,815	-1,460	82,868	11,333	94,201
June	48,872	13,260	9,337	8,286	4,266	1,825	-1,500	84,346	11,588	95,934
1992-93-Sept.	49,183	14,017	9,580	8,355	5,196	1,838	-1,157	87,012	11,009	98,021
Dec.	51,865	15,979	13,340	9,272	4,622	1,850	-1,225	95,703	10,915	106,618
Mar.	47,899	13,956	10,558	8,589	4,365	1,862	-991	86,238	11,556	97,794
June	51,535	14,778	9,546	8,523	4,551	1,873	-1,205	89,601	12,241	101,842
1993-94-Sept.	51,176	16,145	9,579	8,563	5,674	1,881	-1,066	91,952	11,988	103,940
Dec.	53,358	17,559	14,205	9,558	4,856	1,891	-1,164	100,263	12,098	112,361
Mar.	50,747	15,422	10,101	8,837	5,015	1,903	-1,046	90,979	13,021	104,000
June	55,075	15,856	10,153	8,749	4,305	1,912	-1,288	94,762	13,847	108,609
1994-95-Sept.	53,484	18,123	10,724	8,903	5,280	1,924	-1,107	97,331	13,773	111,104
Dec.	56,355	18,933	14,651	9,922	5,146	1,936	-1,239	105,704	13,704	119,408
Mar.	54,946	15,496	10,312	9,232	5,246	1,946	-1,100	96,078	14,283	110,361
June	58,325	16,469	10,230	9,257	5,036	1,956	-1,336	99,937	14,865	114,802
1995-96-Sept.	57,376	17,972	10,546	9,376	5,465	1,967	-1,170	101,532	14,668	116,200
Dec.	60,882	18,836	17,103	10,463	4,899	1,979	-1,203	112,959	14,105	127,064
Mar.	59,077	16,597	11,036	9,801	4,680	1,989	-1,108	102,072	15,804	117,876

(a) Financial enterprises less imputed bank service charge.

TABLE 65 — GROSS FARM PRODUCT AND GROSS NON-FARM PRODUCT — TREND, SEASONALLY ADJUSTED AND ORIGINAL
(\$ million)

	<i>Trend</i>		<i>Seasonally adjusted</i>		<i>Original</i>	
	<i>Gross farm product</i>	<i>Gross non-farm product(f)</i>	<i>Gross farm product</i>	<i>Gross non-farm product(f)</i>	<i>Gross farm product</i>	<i>Gross non-farm product(f)</i>
1986-87					9,268	254,739
1987-88					11,243	287,152
1988-89					13,443	325,625
1989-90					13,665	356,405
1990-91					11,116	367,565
1991-92					10,367	376,138
1992-93					11,361	392,914
1993-94					11,954	416,956
1994-95					11,342	444,333
1986-87-Sept.	2,213	60,917	2,254	60,525	1,623	60,744
Dec.	2,302	62,655	2,299	63,214	4,038	66,386
Mar.	2,412	64,668	2,375	64,368	2,046	61,452
June	2,511	66,743	2,567	66,776	1,561	66,157
1987-88-Sept.	2,670	68,797	2,647	68,753	2,214	69,428
Dec.	2,819	70,753	2,739	71,146	4,814	74,159
Mar.	2,984	72,585	3,178	72,230	2,415	69,923
June	3,169	74,763	2,918	74,735	1,800	73,642
1988-89-Sept.	3,310	77,316	3,475	77,293	2,770	78,150
Dec.	3,336	80,134	3,363	80,313	6,261	83,311
Mar.	3,302	82,818	3,265	82,496	2,346	79,832
June	3,269	85,085	3,172	85,505	2,066	84,332
1989-90-Sept.	3,336	86,900	3,435	86,902	2,727	87,153
Dec.	3,440	88,529	3,390	88,097	6,434	91,564
Mar.	3,439	89,963	3,414	90,209	2,406	87,230
June	3,286	91,210	3,461	91,399	2,098	90,458
1990-91-Sept.	3,035	92,038	2,869	91,621	2,418	91,852
Dec.	2,751	92,183	2,821	92,615	4,934	95,901
Mar.	2,585	91,910	2,557	92,193	1,856	89,661
June	2,530	91,860	2,481	91,072	1,908	90,151
1991-92-Sept.	2,554	92,530	2,639	92,549	1,776	92,570
Dec.	2,602	93,666	2,506	94,091	4,421	97,603
Mar.	2,637	94,574	2,791	94,658	2,179	92,022
June	2,722	95,162	2,524	94,867	1,991	93,943
1992-93-Sept.	2,816	96,020	2,912	96,134	1,963	96,058
Dec.	2,829	97,450	2,927	97,282	4,734	101,884
Mar.	2,801	99,141	2,694	99,102	2,774	95,020
June	2,779	100,573	2,756	101,012	1,890	99,952
1993-94-Sept.	2,873	101,846	2,923	101,700	1,931	102,009
Dec.	3,011	103,169	2,968	102,771	5,440	106,921
Mar.	3,088	104,871	3,118	105,281	2,356	101,644
June	3,093	106,853	3,121	106,555	2,227	106,382
1994-95-Sept.	3,016	108,699	2,980	108,902	2,471	108,633
Dec.	2,838	110,328	2,929	110,365	5,085	114,323
Mar.	2,787	111,879	2,736	111,748	2,004	108,357
June	2,959	113,211	2,715	113,304	1,782	113,020
1995-96-Sept.	3,253	114,669	3,564	114,806	1,934	114,266
Dec.	3,494	116,290	3,423	115,762	7,256	119,808
Mar.	3,638	118,040	3,572	118,521	2,419	115,457

TABLE 66 — SELECTED INCOME AGGREGATES — TREND, SEASONALLY ADJUSTED AND ORIGINAL
(\$ million)

	Trend			Seasonally adjusted			Original		
	Non-farm			Non-farm			Non-farm		
	Wages salaries and supple- ments	Gross operat- ing surplus (a)	Indirect taxes less subsidies	Wages salaries and supple- ments	Gross operat- ing surplus (a)	Indirect taxes less subsidies	Wages salaries and supple- ments	Gross operat- ing surplus (a)	Indirect taxes less subsidies
1986-87							131,189	92,382	31,322
1987-88							143,949	106,814	36,295
1988-89							161,434	122,820	40,488
1989-90							179,872	133,112	43,726
1990-91							187,334	135,885	43,348
1991-92							191,549	139,846	43,696
1992-93							198,198	146,744	45,127
1993-94							207,911	155,662	50,360
1994-95							220,753	164,508	56,092
1986-87-Sept.	31,873	21,916	7,193	32,079	21,260	7,265	31,664	22,061	7,081
Dec.	32,440	22,673	7,600	32,491	23,021	7,772	33,988	24,937	7,603
Mar.	33,064	23,664	7,973	32,926	23,626	7,832	31,288	21,991	8,097
June	33,765	24,630	8,366	33,745	24,662	8,382	34,249	23,393	8,541
1987-88-Sept.	34,613	25,437	8,757	34,713	25,366	8,687	34,664	26,368	8,436
Dec.	35,487	26,244	9,014	35,457	26,370	9,328	36,636	28,517	9,079
Mar.	36,278	27,076	9,176	36,271	27,015	8,875	35,390	25,266	9,164
June	37,150	28,072	9,409	37,291	27,909	9,416	37,259	26,663	9,616
1988-89-Sept.	38,288	29,096	9,728	37,950	29,295	9,847	38,287	30,065	9,580
Dec.	39,677	30,182	10,029	39,831	30,211	10,002	40,867	32,558	9,682
Mar.	41,089	31,258	10,244	41,173	30,902	10,210	39,936	29,025	10,559
June	42,319	32,196	10,430	42,337	32,583	10,411	42,344	31,172	10,667
1989-90-Sept.	43,372	32,896	10,618	43,285	32,850	10,763	43,130	33,566	10,455
Dec.	44,515	33,253	10,854	44,487	33,129	10,584	45,783	35,736	10,202
Mar.	45,650	33,417	11,022	45,599	33,571	11,169	44,115	31,598	11,550
June	46,537	33,735	10,981	46,732	33,547	11,197	46,844	32,212	11,519
1990-91-Sept.	47,090	33,996	10,860	46,975	33,926	10,620	46,816	34,614	10,296
Dec.	47,119	34,020	10,815	47,162	34,479	10,690	48,371	37,025	10,271
Mar.	46,864	33,861	10,891	47,232	33,577	11,155	45,834	31,940	11,556
June	46,823	33,815	10,949	46,114	33,700	10,892	46,313	32,306	11,225
1991-92-Sept.	47,198	34,212	10,894	47,399	34,218	10,761	47,122	34,818	10,418
Dec.	47,721	34,861	10,870	47,965	34,885	11,046	49,305	37,506	10,637
Mar.	48,091	35,240	10,952	48,094	35,449	10,806	46,811	33,673	11,183
June	48,266	35,398	11,042	47,997	35,389	11,086	48,311	33,849	11,458
1992-93-Sept.	48,615	35,677	11,117	48,850	35,404	11,189	48,608	35,963	10,806
Dec.	49,196	36,319	11,225	49,056	36,360	11,174	51,258	39,219	10,782
Mar.	49,865	37,154	11,370	49,786	37,250	11,318	47,347	35,369	11,433
June	50,430	37,756	11,629	50,686	37,867	11,711	50,985	36,193	12,106
1993-94-Sept.	50,853	38,247	11,972	50,825	38,178	11,911	50,589	38,801	11,804
Dec.	51,327	38,715	12,359	51,181	38,455	12,378	52,734	41,489	11,971
Mar.	52,069	39,258	12,795	51,939	39,776	12,794	50,137	37,762	12,888
June	52,961	39,881	13,270	53,281	39,323	13,242	54,451	37,610	13,697
1994-95-Sept.	53,837	40,436	13,683	53,713	40,736	13,700	52,912	41,326	13,578
Dec.	54,693	40,935	13,961	54,567	40,997	14,049	55,762	44,266	13,598
Mar.	55,631	41,363	14,156	55,822	41,113	14,084	54,330	39,012	14,169
June	56,724	41,499	14,262	56,571	41,777	14,244	57,749	39,904	14,747
1995-96-Sept.	57,765	41,667	14,482	57,779	41,648	14,623	56,744	42,238	14,487
Dec.	58,741	41,904	14,847	58,928	41,548	14,477	60,187	44,834	14,011
Mar.	59,661	42,218	15,293	59,481	42,580	15,621	58,382	40,487	15,707

(a) Trading enterprises.

TABLE 67 — HOUSEHOLD INCOME — TREND, SEASONALLY ADJUSTED AND ORIGINAL

	Trend			Seasonally adjusted			Original		
	Household income (\$m)	Household disposable income (\$m)	Household saving ratio (per cent)	Household income (\$m)	Household disposable income (\$m)	Household saving ratio (per cent)	Household income (\$m)	Household disposable income (\$m)	Household saving ratio (per cent)
1986-87							211,733	166,901	6.0
1987-88							234,142	185,184	5.5
1988-89							264,519	208,283	6.2
1989-90							293,595	232,338	6.7
1990-91							304,329	243,428	5.6
1991-92							309,820	254,000	4.5
1992-93							319,246	263,705	3.6
1993-94							333,156	274,574	3.2
1994-95							351,903	288,515	1.5
1986-87-Sept.	51,146	40,619	6.5	51,260	40,750	6.3	49,729	40,652	
Dec.	52,198	41,150	5.7	52,412	41,507	6.7	56,562	47,504	
Mar.	53,457	42,011	5.7	53,024	41,444	4.4	49,669	38,843	
June	54,835	43,150	5.8	55,014	42,960	5.6	55,773	39,902	
1987-88-Sept.	56,374	44,370	5.5	56,551	45,356	7.3	55,511	45,721	
Dec.	57,786	45,473	5.0	57,527	44,689	3.2	61,767	50,708	
Mar.	59,089	46,477	4.8	59,471	46,617	4.8	56,719	44,615	
June	60,719	47,842	5.4	60,305	48,042	6.0	60,145	44,140	
1988-89-Sept.	62,758	49,525	6.1	62,732	49,183	5.7	61,600	49,208	
Dec.	64,984	51,195	6.2	65,245	51,472	6.7	70,213	58,263	
Mar.	67,200	52,912	6.1	67,137	52,801	5.7	63,519	50,215	
June	69,186	54,502	6.2	69,062	54,628	6.4	69,187	50,597	
1989-90-Sept.	71,068	56,158	6.7	71,236	55,974	6.4	69,345	55,241	
Dec.	72,878	57,849	7.3	72,764	57,729	7.4	78,167	65,019	
Mar.	74,473	59,280	7.5	74,388	59,743	7.9	70,406	56,683	
June	75,690	60,322	7.3	75,912	59,988	6.8	75,677	55,395	
1990-91-Sept.	76,466	61,084	7.1	76,366	61,056	7.3	74,785	60,916	
Dec.	76,495	61,199	6.5	76,580	61,435	6.5	81,611	68,581	
Mar.	76,179	61,055	5.4	76,550	61,624	6.4	72,835	58,510	
June	76,132	61,245	4.6	75,280	59,743	2.8	75,098	55,421	
1991-92-Sept.	76,763	62,258	4.8	77,045	63,068	5.6	75,597	63,664	
Dec.	77,527	63,383	5.0	77,607	63,455	5.0	82,792	70,388	
Mar.	77,983	64,056	4.6	78,518	64,319	5.2	75,152	61,323	
June	78,174	64,318	3.9	77,291	63,626	2.8	76,279	58,625	
1992-93-Sept.	78,666	64,842	3.6	79,123	65,334	4.2	78,250	66,613	
Dec.	79,444	65,537	3.5	79,338	65,379	3.4	85,549	73,276	
Mar.	80,160	66,149	3.5	80,199	66,011	3.4	76,681	62,842	
June	80,616	66,473	3.1	80,815	66,967	3.5	78,766	60,974	
1993-94-Sept.	81,296	66,905	2.5	81,009	66,538	2.5	80,281	67,888	
Dec.	82,328	67,715	2.4	82,267	67,501	1.9	88,543	75,420	
Mar.	83,631	68,901	2.7	83,774	69,057	2.7	79,910	65,652	
June	84,940	70,120	2.9	85,078	70,414	3.9	84,422	65,614	
1994-95-Sept.	86,174	71,027	2.6	85,920	70,714	1.6	84,229	71,247	
Dec.	87,371	71,741	1.9	87,526	71,944	2.4	93,424	79,513	
Mar.	88,715	72,641	1.4	88,817	72,618	1.7	85,233	69,446	
June	90,232	73,886	1.4	89,830	73,492	0.7	89,017	68,309	
1995-96-Sept.	91,829	75,127	1.3	92,189	75,500	1.7	89,131	74,531	
Dec.	93,410	76,170	1.1	93,340	76,380	1.4	101,049	85,838	
Mar.	94,856	76,947	0.6	94,825	76,579	0.1	91,198	73,245	

TABLE 68 — OTHER SELECTED SERIES — TREND

	<i>GDP(A)</i> <i>per</i> <i>capita</i> <i>(a)(\$)</i>	<i>Gross</i> <i>national</i> <i>product</i> <i>(a)(\$m)</i>	<i>Gross</i> <i>national</i> <i>product</i> <i>(\$m)</i>	<i>Terms</i> <i>of</i> <i>trade</i> <i>(1989 90</i> <i>=100.0)</i>	<i>Real</i> <i>gross</i> <i>domestic</i> <i>income</i> <i>(a)(\$m)</i>	<i>Private</i> <i>non-farm</i> <i>stocks</i> <i>levels</i> <i>(a)(\$m)</i>	<i>Private</i> <i>non-farm</i> <i>stocks</i> <i>levels</i> <i>(\$m)</i>	<i>Sales</i> <i>(\$m)</i>	<i>Stocks</i> <i>to sales</i> <i>ratio</i> <i>(b)</i>	<i>Imports</i> <i>to sales</i> <i>ratio</i>
1986-87-Sept.	4,970	77,860	61,057	82.5	78,214	53,261	44,320	41,142	1.077	0.221
Dec.	4,991	78,574	62,797	81.5	78,787	52,707	44,925	42,453	1.058	0.218
Mar.	5,025	79,570	64,857	81.7	79,801	52,513	45,697	43,280	1.056	0.214
June	5,075	80,702	66,986	83.1	81,063	52,750	46,620	44,031	1.059	0.211
1987-88-Sept.	5,141	81,944	69,120	84.7	82,494	53,096	47,643	45,401	1.049	0.212
Dec.	5,195	82,886	71,072	86.6	83,790	53,391	48,697	47,007	1.036	0.214
Mar.	5,219	83,301	72,888	89.2	84,763	53,624	49,772	48,103	1.035	0.215
June	5,236	83,855	75,092	92.9	85,988	54,006	50,836	48,791	1.042	0.215
1988-89-Sept.	5,264	84,762	77,661	97.1	87,575	54,713	51,907	49,719	1.044	0.217
Dec.	5,310	85,844	80,291	100.3	89,275	55,580	53,022	51,566	1.028	0.220
Mar.	5,363	86,708	82,654	101.6	90,585	56,551	54,407	54,045	1.007	0.226
June	5,402	87,250	84,579	101.6	91,394	57,557	56,027	56,150	0.998	0.229
1989-90-Sept.	5,428	87,650	86,109	100.9	91,990	58,381	57,541	57,550	1.000	0.229
Dec.	5,444	88,063	87,524	100.1	92,547	58,928	58,694	58,352	1.006	0.224
Mar.	5,443	88,469	88,960	100.1	92,896	59,125	59,416	58,817	1.010	0.214
June	5,427	88,759	90,189	99.7	92,948	58,883	59,792	59,127	1.011	0.209
1990-91-Sept.	5,392	88,654	90,798	98.2	92,518	58,258	59,848	59,266	1.010	0.208
Dec.	5,342	87,965	90,478	95.7	91,537	57,441	59,582	59,106	1.008	0.209
Mar.	5,300	87,101	89,863	93.3	90,366	56,723	59,107	58,898	1.004	0.209
June	5,272	86,770	89,943	92.2	89,618	56,142	58,476	58,736	0.996	0.208
1991-92-Sept.	5,267	87,403	91,080	92.2	89,757	55,654	57,868	58,791	0.984	0.209
Dec.	5,279	88,229	92,472	92.3	90,377	55,271	57,498	59,157	0.972	0.212
Mar.	5,296	88,840	93,423	92.2	90,946	55,012	57,422	59,737	0.961	0.217
June	5,316	89,330	94,036	91.7	91,358	54,699	57,486	60,661	0.948	0.223
1992-93-Sept.	5,345	90,191	95,144	90.8	91,878	54,371	57,641	61,914	0.931	0.229
Dec.	5,383	91,454	96,864	89.8	92,633	54,251	57,959	62,944	0.921	0.234
Mar.	5,420	92,719	98,671	88.9	93,524	54,315	58,386	63,605	0.918	0.237
June	5,448	93,681	100,011	88.1	94,331	54,450	58,838	64,069	0.918	0.241
1993-94-Sept.	5,487	94,745	101,348	87.4	95,225	54,715	59,302	64,684	0.917	0.244
Dec.	5,547	95,931	102,767	87.4	96,330	55,021	59,612	65,678	0.908	0.243
Mar.	5,620	97,229	104,423	87.6	97,743	55,414	59,911	66,907	0.895	0.241
June	5,690	98,572	106,229	88.4	99,362	55,973	60,451	68,336	0.885	0.244
1994-95-Sept.	5,736	99,680	107,928	89.5	100,785	56,754	61,417	69,862	0.879	0.251
Dec.	5,756	100,276	109,285	91.1	101,795	57,614	62,797	71,317	0.881	0.258
Mar.	5,774	100,721	110,673	92.5	102,613	58,424	64,392	72,846	0.884	0.262
June	5,798	100,950	111,876	93.3	103,250	59,150	65,902	74,105	0.889	0.261
1995-96-Sept.	5,842	101,698	113,505	93.7	104,172	59,873	67,025	75,133	0.892	0.257
Dec.	5,893	102,940	115,471	94.5	105,419	60,518	67,772	76,165	0.890	0.253
Mar.	5,934	104,253	117,666	95.7	106,779	61,022	68,280	77,291	0.883	0.250

(a) Derived from data at average 1989-90 prices. (b) Annual derived from simple average of original quarterly ratios.

TABLE 69 — OTHER SELECTED SERIES — SEASONALLY ADJUSTED

	<i>GDP(A)</i> <i>per</i> <i>capita</i> <i>(a)(\$)</i>	<i>Gross</i> <i>national</i> <i>product</i> <i>(a)(\$m)</i>	<i>Gross</i> <i>national</i> <i>product</i> <i>(\$m)</i>	<i>Terms</i> <i>of</i> <i>trade</i> <i>(1989-90</i> <i>=100.0)</i>	<i>Real</i> <i>gross</i> <i>domestic</i> <i>income</i> <i>(a)(\$m)</i>	<i>Private</i> <i>non-farm</i> <i>stocks</i> <i>levels</i> <i>(a)(\$m)</i>	<i>Private</i> <i>non-farm</i> <i>stocks</i> <i>levels</i> <i>(\$m)</i>	<i>Sales</i> <i>(\$m)</i>	<i>Stocks</i> <i>to sales</i> <i>ratio</i>	<i>Imports</i> <i>to sales</i> <i>ratio</i>
1986-87	20,058	316,674	255,326	82.0	317,646	52,688	45,352	171,195	1.064	0.217
1987-88	20,795	332,347	288,133	88.7	337,440	53,548	49,237	189,332	1.043	0.213
1988-89	21,351	344,691	325,472	100.5	359,414	56,053	53,789	211,488	1.021	0.222
1989-90	21,733	352,671	352,671	100.0	370,068	58,916	58,939	233,752	1.011	0.218
1990-91	21,274	350,282	361,060	94.8	363,627	57,136	59,254	235,609	1.008	0.209
1991-92	21,154	353,538	371,015	92.3	362,403	55,136	57,527	238,522	0.967	0.214
1992-93	21,600	367,705	390,648	89.3	371,871	54,369	58,228	252,476	0.926	0.235
1993-94	22,325	386,217	414,762	87.7	388,499	55,220	59,775	265,702	0.903	0.242
1994-95	23,049	401,436	439,711	91.6	408,305	57,975	63,637	288,084	0.886	0.259
1986-87-Sept.	4,970	77,725	60,787	81.4	77,852	52,960	44,255	41,335	1.071	0.222
Dec.	5,006	79,142	63,321	82.0	79,429	52,632	44,856	42,952	1.044	0.220
Mar.	5,007	79,133	64,506	81.6	79,399	52,638	45,868	43,028	1.066	0.212
June	5,078	80,731	67,031	82.7	81,047	52,529	46,447	43,992	1.056	0.213
1987-88-Sept.	5,136	81,905	69,158	85.6	82,499	53,204	47,637	45,066	1.057	0.208
Dec.	5,208	83,333	71,358	86.1	84,196	53,617	48,895	47,199	1.036	0.216
Mar.	5,231	83,097	72,660	89.0	84,525	53,436	49,602	48,708	1.018	0.218
June	5,215	83,682	74,862	92.9	85,798	53,956	50,846	48,368	1.051	0.212
1988-89-Sept.	5,258	84,543	77,773	98.0	87,513	54,703	52,035	49,489	1.051	0.214
Dec.	5,332	86,411	80,525	99.0	89,640	55,711	53,011	51,624	1.027	0.226
Mar.	5,338	86,306	82,354	102.9	90,313	56,437	54,168	53,865	1.006	0.220
June	5,415	87,385	84,771	101.5	91,651	57,399	55,991	56,533	0.990	0.230
1989-90-Sept.	5,441	87,825	86,344	99.9	91,877	58,756	57,948	57,707	1.004	0.233
Dec.	5,415	87,699	87,085	101.0	92,285	58,719	58,401	57,905	1.009	0.219
Mar.	5,460	88,633	88,885	99.2	93,226	59,024	59,428	59,090	1.006	0.221
June	5,435	88,686	90,557	99.8	92,877	59,170	59,996	59,123	1.015	0.201
1990-91-Sept.	5,380	88,943	90,792	99.2	92,425	58,290	59,702	59,123	1.010	0.208
Dec.	5,346	87,785	90,449	95.4	91,810	57,125	59,571	59,190	1.006	0.212
Mar.	5,308	87,444	90,266	92.8	90,485	56,844	59,191	59,150	1.001	0.208
June	5,256	86,213	89,072	92.0	89,028	56,280	58,549	58,231	1.005	0.207
1991-92-Sept.	5,271	87,171	91,043	92.9	89,780	55,474	57,682	59,151	0.975	0.206
Dec.	5,276	88,866	93,075	91.9	90,692	55,223	57,508	59,043	0.974	0.216
Mar.	5,311	89,063	93,731	92.0	91,073	55,194	57,498	59,705	0.963	0.216
June	5,302	88,510	93,231	92.3	90,942	54,642	57,410	60,657	0.946	0.220
1992-93-Sept.	5,345	90,602	95,423	90.5	92,197	54,408	57,754	61,648	0.937	0.232
Dec.	5,390	91,527	96,856	89.5	92,556	54,072	57,793	63,481	0.910	0.236
Mar.	5,417	92,521	98,639	89.3	93,322	54,455	58,484	63,493	0.921	0.233
June	5,459	93,861	100,251	88.0	94,653	54,525	58,870	63,845	0.922	0.241
1993-94-Sept.	5,475	94,905	101,364	87.2	95,246	54,510	59,217	64,838	0.913	0.247
Dec.	5,533	95,300	102,160	87.4	95,880	55,104	59,708	65,616	0.910	0.244
Mar.	5,640	97,840	105,191	87.7	98,036	55,641	60,090	66,835	0.899	0.238
June	5,682	98,295	105,664	88.6	99,367	55,607	60,058	68,388	0.878	0.242
1994-95-Sept.	5,737	99,626	108,116	89.1	100,639	56,817	61,541	69,890	0.881	0.254
Dec.	5,773	100,617	109,507	91.3	102,097	57,804	62,862	71,327	0.881	0.256
Mar.	5,758	100,677	110,585	92.7	102,513	58,408	64,243	72,741	0.883	0.262
June	5,787	100,605	111,511	93.2	103,115	58,890	65,932	74,111	0.890	0.267
1995-96-Sept.	5,864	102,107	114,206	94.0	104,377	60,157	67,309	75,716	0.889	0.254
Dec.	5,868	102,112	114,400	93.9	104,872	60,489	67,792	75,205	0.901	0.251
Mar.	5,957	105,106	118,422	96.0	107,326	60,950	68,055	77,914	0.873	0.253

(a) Derived from data at average 1989-90 prices.

TABLE 70 — OTHER SELECTED SERIES continued — TREND AND SEASONALLY ADJUSTED

	<i>Trend</i>			<i>Seasonally adjusted</i>		
	<i>Average non-farm WSS per WSE (\$)</i>	<i>Wages share of GDP at factor cost (per cent)</i>	<i>Profits share of GDP at factor cost (per cent)</i>	<i>Average non-farm WSS per WSE (\$)</i>	<i>Wages share of GDP at factor cost (per cent)</i>	<i>Profits share of GDP at factor cost (per cent)</i>
1986-87				22,431	57.2	16.8
1987-88				23,870	55.8	17.3
1988-89				25,591	55.0	17.2
1989-90				27,350	56.0	17.2
1990-91				28,855	56.8	16.2
1991-92				30,179	56.6	16.1
1992-93				31,416	55.9	16.4
1993-94				32,313	55.7	17.2
1994-95				32,797	55.9	17.3
1986-87-Sept.	5,500	57.9	16.3	5,548	58.7	15.8
Dec.	5,573	57.4	16.7	5,579	57.1	17.2
Mar.	5,637	56.8	17.1	5,622	56.7	17.0
June	5,708	56.3	17.2	5,694	56.2	17.2
1987-88-Sept.	5,806	56.1	17.2	5,818	56.3	17.0
Dec.	5,909	55.9	17.3	5,922	55.9	17.6
Mar.	5,996	55.6	17.4	5,973	55.4	17.2
June	6,087	55.1	17.4	6,122	55.6	17.3
1988-89-Sept.	6,207	54.9	17.3	6,151	54.5	17.5
Dec.	6,346	55.0	17.2	6,376	55.0	17.0
Mar.	6,467	55.1	17.2	6,484	55.4	17.1
June	6,562	55.2	17.2	6,554	55.0	17.3
1989-90-Sept.	6,647	55.4	17.3	6,637	55.3	17.4
Dec.	6,770	55.8	17.2	6,763	55.9	17.1
Mar.	6,917	56.3	17.1	6,913	56.2	17.1
June	7,052	56.6	16.9	7,073	56.8	17.1
1990-91-Sept.	7,165	56.9	16.6	7,152	56.9	16.4
Dec.	7,223	57.0	16.3	7,224	56.7	16.7
Mar.	7,244	57.0	16.0	7,301	57.4	15.7
June	7,293	57.0	15.9	7,202	56.7	15.9
1991-92-Sept.	7,399	56.9	16.0	7,401	56.9	16.0
Dec.	7,518	56.6	16.2	7,578	56.8	16.2
Mar.	7,595	56.5	16.2	7,590	56.2	16.3
June	7,623	56.3	16.0	7,597	56.4	16.1
1992-93-Sept.	7,690	56.2	16.0	7,695	56.4	15.6
Dec.	7,810	56.0	16.2	7,783	55.8	16.3
Mar.	7,933	55.8	16.6	7,967	55.7	16.7
June	8,006	55.7	16.9	8,008	55.8	16.9
1993-94-Sept.	8,015	55.5	17.1	8,033	55.6	17.0
Dec.	8,015	55.4	17.2	7,988	55.5	17.2
Mar.	8,057	55.4	17.4	8,027	55.0	17.5
June	8,119	55.5	17.6	8,163	56.0	17.3
1994-95-Sept.	8,163	55.6	17.6	8,164	55.4	18.0
Dec.	8,177	55.8	17.4	8,165	55.6	17.4
Mar.	8,200	56.0	17.1	8,202	56.3	16.8
June	8,270	56.3	16.9	8,260	56.2	17.0
1995-96-Sept.	8,380	56.5	16.8	8,374	56.4	16.9
Dec.	8,502	56.7	16.7	8,516	57.0	16.4
Mar.	8,625	56.8	16.6	8,620	56.6	16.9

EXPLANATORY NOTES

.....

INTRODUCTION

1 This publication contains estimates of the components of gross domestic product and national expenditure and supporting tables for the latest quarter, together with comparative estimates for the eight previous quarters and the last four financial years. Seasonally adjusted and trend estimates of the major aggregates and some selected series are also provided for the latest quarter, together with comparative estimates for the twelve previous quarters. The List of Tables, pages 13-14, show the full range of data provided.

CONCEPTS, SOURCES AND METHODS

2 These are documented in *Australian National Accounts: Concepts, Sources and Methods* (5216.0). In association with the introduction of constant price estimates at average 1989-90 prices, some of the methods used to derive constant price estimates were changed. The major changes are described in Section 4 of the Information Paper *Australian National Accounts: Introduction of Constant Price Estimates at Average 1989-90 Prices* (5243.0).

ACCURACY OF QUARTERLY ESTIMATES

3 Estimating for a period of less than one year presents special problems. It is often difficult to adhere strictly to definitions used in annual estimates when deriving quarterly ones. This is particularly the case for the quarterly measure of income, because it is not always possible to match the value of production for a quarter with the cost incurred in that production. Difficulties are also encountered in obtaining detailed data for short periods and in preparing consistent estimates from different sources with different accounting procedures and periods. Furthermore, the quarter-to-quarter growth in seasonally adjusted terms is very sensitive to the timing of recording a transaction. If the recording of a transaction is delayed by one quarter, seasonally adjusted movements will be distorted for three consecutive quarters. All these problems affect the accuracy of the current and constant price estimates and should be taken into account in interpreting the estimates.

REVISIONS

4 Most figures are subject to revision as more complete and accurate information becomes available. The revisions are of two types: those made to recent quarters and those made as a consequence of a redistribution across all quarters within a year following revisions to annual totals. Major revisions made this quarter are discussed on page 2.

TREND ESTIMATES

5 Given the qualifications regarding the accuracy and reliability of the quarterly national accounts, the Australian Bureau of Statistics (ABS) considers that trend estimates provide the best guide to the underlying movements, and are more suitable than either the seasonally adjusted or original data for most business decisions and policy advice.

6 A trend estimate is obtained by removing the irregular component from the seasonally adjusted series. For estimates in this publication, it is calculated using a centred 7-term Henderson moving average of the seasonally adjusted series. Estimates for the three most recent quarters cannot be calculated using this centred average method; instead an asymmetric average is used. This can lead to revisions in the trend estimates for the last three quarters when data become available for later quarters, even if none of the original data for earlier quarters has changed.

7 If a series has a high 'irregular' component, then the trend estimates will be subject to greater revision for the latest few quarters as data become available for subsequent quarters than would otherwise be the case. However, it is important to note that this does not make the trend series inferior to the seasonally adjusted or original series. In fact, in such cases the effect of the irregular component on overall movements is likely to be even more marked in the seasonally adjusted and the original estimates than in the trend series.

TREND ESTIMATES (continued)

8 For more information about ABS procedures for deriving trend estimates and an analysis of the advantages of using them over alternative techniques for monitoring trends, see *A Guide to Interpreting Time Series — Monitoring 'Trends': an Overview* (1348.0) or contact the Assistant Director, Time Series Analysis on (06) 252 6345.

Two feature articles which have appeared in the ABS monthly publication *Australian Economic Indicators* may also be of interest:

- *Picking Turning Points in the Economy* (April 1991), and
- *Smarter Data Use* (March 1992).

IMPLICIT PRICE DEFLATOR (IPD)

9 The quarterly implicit price deflators (IPDs) are derived by dividing seasonally adjusted and trend current price estimates by the corresponding constant price estimates. Movements in IPDs can be greatly affected by changes in the physical composition of the aggregates and their components. For this reason, quarterly IPDs derived from seasonally adjusted or trend data are preferred to those using original data. The seasonal adjustment process itself is also a possible source of distortion. For further information see Appendix VI of *Australian National Accounts: Concepts, Sources and Methods* (5216.0).

SEASONAL ADJUSTMENT:
GENERAL METHOD

10 Data that are affected by seasonal factors are adjusted to remove the effects of these factors. The general methods for doing so are described in Appendix I of *Australian National Accounts: Concepts, Sources and Methods* (5216.0). Three important points should be noted here :

- The methods used in seasonal adjustment do not force the sum of the adjusted estimates for each quarter of a year to equal the original annual total.
- Where constant price estimates have no apparent seasonality in their implicit price deflators, the estimates are adjusted using the corresponding factors for current price estimates.
- Special methods have been used to adjust some components of gross farm product. These concern the adjustment of crop production where production/harvest only occurs in a couple of quarters each year. In these instances, the output for each financial year is distributed equally over the four quarters.

MEASURES OF GDP

GDP(I)
INCOME APPROACH

11 GDP(I) is the sum of factor incomes, consumption of fixed capital (depreciation) and net indirect taxes. The preferred current price measure of GDP is GDP(I). It is the overall measure which is consistent with subsidiary measures such as national income and the other consolidated tables (such as the national income and outlay account). GDP(I) also provides the base year benchmarks for the constant price estimates of GDP(P). Constant price estimates of GDP(I) are derived by deflating current price estimates of GDP(I) by the implicit price deflator of GDP(E).

GDP(E)
EXPENDITURE APPROACH

12 GDP(E) is the sum of all final expenditures, changes in stocks, and exports less imports. Constant price estimates of GDP(E) are the sum of all these components at average 1989–90 prices.

GDP(P)
PRODUCTION APPROACH

13 GDP(P) is calculated as the market value of goods and services produced by an industry (i.e. gross output) less the cost of goods and services used in the productive process (i.e. intermediate consumption). Constant price estimates of GDP(P) are the sum of constant price estimates (at average 1989–90 prices) for each industry.

MEASURES OF GDP (continued)

GDP(A) THE AVERAGE **14** While the three measures above are identical in concept, they can differ significantly in practice, especially in the short term, because of the different data sources used for each measure. Using the average of the three, GDP(A), smooths out these differences. GDP(A) is considered by the ABS to be the most satisfactory indicator of short-term seasonally adjusted or trend growth (see the Feature Article in the June quarter 1990 issue of *Australian National Accounts: National Income and Expenditure* (5206.0)).

ANALYSIS OF CONTRIBUTIONS
TO GROWTH

15 Tables 6 and 7 present analyses of the contribution provided by each major component to the percentage change in trend and seasonally adjusted estimates of constant price GDP(I). The figures in each table are additive within each quarter, unlike the percentage changes shown in other tables in this publication. The formula used to calculate the contribution of each aggregate to the growth in GDP is:

$$\frac{A(t) - A(t-1)}{GDP(t-1)} \times 100$$

where

A(t) = value of aggregate A in quarter under consideration

A(t-1) = value of aggregate A in preceding quarter

GDP(t-1) = value of GDP in preceding quarter.

TERMS OF TRADE

16 There are several ways of measuring the terms of trade. In this publication, the following index is used :

$$\frac{\text{Implicit price deflator for exports of goods and services}}{\text{Implicit price deflator for imports of goods and services}} \times 100$$

Estimates of the terms of trade are shown in Tables 11, 12, 18, 19, 68 and 69.

REAL GROSS DOMESTIC INCOME

17 GDP at constant prices is a measure of the volume of goods and services produced in Australia. If the terms of trade change significantly over the period of comparison, then this measure of real GDP will not accurately reflect the change in real purchasing power of the income generated by domestic production. (See the *Technical Note* included in the September 1993 issue of this publication for a more detailed discussion.) A better measure of the real purchasing power of income generated by domestic production is GDP(I) at average 1989-90 prices adjusted for the terms of trade effect, which is referred to as *real gross domestic income* (or real GDI). The following adjustment is made to GDP(I) at constant prices to obtain an estimate of real GDI:

- exports of goods and services at current prices are deflated by the implicit price deflator for imports of goods and services
- the actual constant price value of exports is then deducted from this value, and
- the resultant terms of trade adjustment is then added to GDP(I) at constant prices to give real GDI presented in Tables 68 and 69.

.....

GROSS PRODUCT PER UNIT
OF LABOUR INPUT

18 Indexes of constant price gross product per person employed and per hour worked are commonly referred to as measures of labour productivity. However, it should be noted that these indexes reflect not only the contribution of labour to changes in product per unit of labour, but also the contribution of capital and other factors (such as managerial efficiency, economies of scale, etc.).

19 When analysing labour productivity indexes it is critical to note that they are subject to the vagaries of the growth (or business) cycle as well as the effects of any measurement error in either output or labour input. Differences in the amplitude and phase of the output and input cycles can result in labour productivity indexes deviating substantially from their longer-term trend. Analytical work undertaken within the ABS suggests that movements in employment and hours worked tend to lag movements in GDP. Over a 20 year period, the lag at turning points in the growth cycle varied between zero and four quarters, with the average being between two and three quarters. The implication is that, in the period of the growth cycle when the growth in output is declining, indexes of labour productivity are likely to decline, particularly if rapid growth in GDP is abruptly ended. Conversely, labour productivity indexes are likely to grow strongly when the economy comes out of a cyclical trough.

20 A simple way to estimate the underlying trend in labour productivity is to compare the values of a labour productivity index spanning a growth cycle e.g. from the peak of one growth cycle to the peak of another. Note that such estimates rest on the assumption that labour is being utilised to the same degree at each growth cycle peak. Average annual growth rates, over growth cycles, of estimates of gross product per hour worked in the *market* and *non-farm market* sectors are shown in *Australian National Accounts: Multifactor Productivity* (5234.0).

MARKET AND NON-FARM
MARKET SECTORS

21 The estimates of gross product at constant prices for six industries: Finance and insurance; Property and business services; Government administration and defence; Education; Health and community services; and Personal and other services are derived either wholly or primarily by using either deflated input cost data or hours worked as indicators of output. As such, the estimates cannot adequately reflect changes in productivity. For the purpose of measuring changes in productivity, it is therefore preferable that these industries be excluded. The constant price product of a group of industries referred to as the *market sector* is defined to be GDP(P) less the above six industries, less Ownership of dwellings (for which capital stock is used as the indicator of output), plus the imputed bank service charge related to the 'non-market' industries.

22 A second industry group, referred to as the *non-farm market sector*, comprises the market sector less Agriculture, forestry and fishing. Productivity estimates derived for this group are free of the effects caused by the volatility of agricultural production due to changing seasonal conditions.

INDEXES OF EMPLOYMENT AND
HOURS WORKED

23 The quarterly employment indexes used to derive the gross product per person employed indexes comprise all labour engaged in the production of goods and services and include not only civilian wage and salary earners but also employers; self-employed persons; persons working one hour or more without pay in a family business or on a farm; and members of the Australian defence forces. For details of how the employment and hours worked estimates are formed, refer to Section 23 of *Australian National Accounts: Concepts Sources and Methods* (5216.0), and also Section 4 of the Information Paper *Australian National Accounts: Introduction of Constant Price Estimates at Average 1989-90 Prices* (5243.0) which describes changes in methods introduced in conjunction with the rebase of constant price estimates to average 1989-90 prices.

PRIVATE NON-FARM STOCKS
TO SALES RATIO

24 The ratio is presented in Tables 68 and 69. The denominator of this ratio, in current price terms, is defined as :

- private final consumption expenditure on goods
- *plus* private gross fixed capital expenditure on dwellings, non-dwelling construction and equipment
- *plus* public gross fixed capital expenditure
- *plus* exports of non-rural goods.

IMPORTS TO SALES RATIO

25 The ratio is merchandise imports (ie total imports of goods) to sales (as defined in paragraph 24 above). This ratio is presented in Tables 68 and 69.

HOUSEHOLD SAVING RATIO

26 This is the ratio of household saving to household disposable income, where household saving is the difference between household disposable income and private final consumption expenditure. The ratio is a memorandum item in Tables 27 and 28 and is also shown in Table 67.

GDP(A) PER CAPITA

27 This is the ratio of GDP(A) to an estimate of the resident Australian population. For all but the most recent quarters, the resident population data are drawn from *Australian Demographic Statistics* (3101.0). For the most recent quarters, estimates are made by extrapolating from the latest available data.

DATA ON FLOPPY DISK

28 All quarterly series in this publication are available in spreadsheet format on floppy disk, *Australian National Accounts: Quarterly Data on Floppy Disk* (5228.0). These data generally run from September quarter 1959. An important exception is GDP(P) and its components which run from September quarter 1974. The cost is currently \$130.00 per release or \$390.00 for an annual subscription. Place your order by ringing (06) 252 6627.

RELATED PUBLICATIONS

29 In addition to the publications already mentioned, others of interest include :

- *Australian National Accounts: National Income, Expenditure and Product* (5204.0) — annual
- *Australian National Accounts: State Accounts* (5220.0) — annual
- *Australian National Accounts: State Accounts* (5242.0) — quarterly
- *Australian National Accounts: Capital Stock* (5221.0) — annual
- *Australian National Accounts: Financial Accounts* (5232.0) — quarterly
- *Australian National Accounts: Multifactor Productivity* (5234.0) — annual
- *A Guide to the Australian National Accounts* (5235.0)

30 Current publications produced by the ABS are listed in the *Catalogue of Publications and Products, Australia* (1101.0). The ABS also issues, on Tuesdays and Fridays, a *Release Advice* (1105.0) which lists publications to be released in the next few days. The Catalogue and Release Advice are available from any ABS office.

SYMBOLS AND OTHER USAGES

- na not available
- nil
- .. not applicable



FOR MORE INFORMATION . . .

The ABS publishes a wide range of information on Australia's economic and social conditions. A catalogue of publications and products is available from any of our offices (see below).

INFORMATION CONSULTANCY SERVICES

Information tailored to special needs of clients can be obtained from the Information Consultancy Service available at ABS Offices (see below).

ABS PRODUCTS

A large number of ABS products is available from the ABS Bookshops (see below). The ABS also provides a subscription service – you can telephone the ABS Subscription Service Australia wide toll free on 1800 0206 08.

ELECTRONIC SERVICES

A large range of data is available via on-line services, diskette, magnetic tape, tape cartridge and CD ROM. For more details about our electronic data services, contact any ABS office (see below) or e-mail us at:

X.400 (C:Australia,PUB:Telememo,O:ABS,FN:STAT,SN:INFO)
Internet Stat.info@abs.telememo.au
Keylink STAT.INFO/ABS

You can visit us on the Internet at: <http://www.statistics.gov.au>

GENERAL SALES AND INQUIRIES

- Sydney 02 268 4611
 - Melbourne 03 9615 7755
 - Brisbane 07 3222 6351
 - Perth 09 360 5140
 - Adelaide 08 237 7100
 - Hobart 002 20 5800
 - Darwin 089 43 2111
 - Canberra 06 252 6627
- Information Services, ABS
PO Box 10, Belconnen ACT 2616



2520600003969

ISSN 1031-5128

RRP \$23.00